THE NEW YORK SALE

AUCTION XV

Thursday, January 11, 2007

Rare Russian Coins and Medals

Baldwin's Auctions Ltd.
London

Dmitry Markov Coins & Medals
New York

M & M Numismatics Ltd.
Washington, DC

THE NEW YORK SALE

AUCTION XV

Rare Russian Coins and Medals

Thursday, January 11, 2007
held in one session
commencing 7:00 pm

In conjunction with
The New York International Numismatic Convention
at the
Waldorf Astoria Hotel
Park Avenue, between 49th & 50th street
New York, N.Y.
in the Norse Suite / 18th Floor

Herbert Kreindler, Auctioneer # 820339
conducted by

Baldwin's Auctions Ltd.
11 Adelphi Terrace
London WC2N 6BJ
Tel (++44) 20 7930 9808
Fax (++44) 20 7930 9450
www.Baldwin.sh

Dmitry Markov Coins & Medals
P.O. Box 950
New York, N.Y. 10272
Tel (++1) 908 470 2828
Fax (++1) 908 470 0088
www.Russian-Coins.net

M & M Numismatics Ltd.
P.O. Box 65908
Washington, D.C. 20035
Tel (++1) 202 833 3770
Fax (++1) 202 429 5275
www.TheNewYorkSale.com

NOTICE OF EXHIBITION

Lots will be on exhibition:

New York: The Waldorf Astoria Hotel, New York, Park Ave.
(between 49th & 50th Street)
Jansen Suite (18th floor / Meeting Level):
Sunday, Jan. 7, 2007 from 3:00 pm to 6:00pm.
Monday- Wednesday, Jan. 8-10, 2007, from 9:00am to 6:00pm
Thursday, Jan. 11, 2007, from 9:00am to 4:30pm

LOT PICKUP

Friday, Jan. 12 — *Jansen Suite* / 18th Floor, from 1:00pm - 4:30pm
Sat.-Sun., Jan. 13-14 — Tables S-13 and S-14 in the *Starlight Roof*-Room of the Coin Convention during Bourse hours.

Please visit our auction sale in the internet! - Bitte besuchen Sie unsere Auktion auch im Internet! – Visitez notre vente dans l'internet! - Visitate la nostra asta nel internet!

www.sixbid.com

...and for more information on THE NEW YORK SALE, see
www.TheNewYorkSale.com
www.Russian-Coins.net

Catalog: Dmitry Markov
Photographs: Lübke & Wiedemann, Stuttgart, Germany
Layout: Danner PC-gesteuerte Systeme, Waiblingen, Germany
Catalog-Coordination: Hans Voegtli, ACAMA, Basel, Switzerland
Printer: Druckerei Herbstritt, Sexau, Germany

CONDITIONS OF SALE

PLEASE READ THE CONDITIONS OF SALE CAREFULLY. YOUR ORAL OR WRITTEN SUBMISSION OF BIDS FOR THIS SALE CONSTITUTES YOUR ACCEPTANCE OF ALL TERMS OF SALE.

1. This sale is a public auction sale conducted by licensed and bonded auctioneers.

2. The descriptions and the state of preservation of all items are given in good faith. All coins offered for sale in this catalogue are unconditionally guaranteed to be genuine and as described.

3. Auction sales are strictly for cash and must be paid for promptly in United States funds. The coins only become the property of the buyer after full payment. Every bidder is personally liable for his purchases and cannot claim to act for the account of a third person. We cannot assume responsibility for any errors in bidding. PLEASE MAKE CERTAIN YOU BID ON THE CORRECT LOT!

4. All floor sales are final and lots cannot be returned for any reason other than authenticity by floor bidders. Any claims for adjustment other than authenticity from mail bidders must be made in writing within 7 days after the delivery of the goods. No lots may be returned without our written permission. It is the buyer's responsibility to have the lots fully insured while in his possession.

5. Bidders unknown to the auctioneers are requested to establish credit or deposit 25% of their bids before the sale. Baldwin's Auctions Ltd., Dmitry Markov Coins & Medals and M&M Numismatics Ltd. reserve the option of withholding delivery of lots until full payment is received. We cannot accept bids from minors.

6. NO COMMISSION WILL BE CHARGED FOR EXECUTING BIDS. Bidders must pay all postage and insurance charges. Overseas purchasers must furnish their own insurance.

7. The numerical order of the catalogue shall be strictly observed. In the event of any dispute between the bidders, the decision of the auctioneer shall be final. The highest bidder shall be the buyer, and the auctioneer reserves the right to refuse any bid he feels is not made in good faith.

8. When identical mail bids are received, the lot will be awarded to the earliest bidder. We cannot accept unlimited bids, however we will generally start the bidding on each lot 5% over the next highest bid, thereby attempting to purchase the lot under your bids. Written bids will be treated as limits for each lot. Bidders should assume that all lots may have reserves which are below the estimates.

9. Estimates in this catalogue are not limits or reserves but reflect the actual market prices and are intended as a guide for bidders. The actual prices realised may be higher or lower than these valuations. The starting price will be about 80% of the estimates, unless there are higher offers. NO BIDS FOR LESS THAN ABOUT 80% OF THE ESTIMATES WILL BE ACCEPTED.

10. All lots delivered in New York are subject to applicable Sales Tax.

11. All lots are subject to a 15% Buyer's fee which will be added to the hammer price.

12. Full settlement is due within thirty (30) days of the sale taking place. However, customers with established credit who spend $100,000.00 net or more at this sale may, if they make a prior arrangement, pay their bill in 3 installments over the course of 90 days. This offer does not combine with purchases made at our sale XVI and also does not apply for single items value $50,000 up.

13. Any dispute regarding this auction shall be adjusted only by a court located in the DISTRICT OF COLUMBIA. All bidders submit themselves to the personal jurisdiction of these courts for this purpose.

GOOD LUCK, AND REMEMBER TO MAIL OR FAX YOUR BID SHEETS EARLY!

GRADING

Abbreviation	Grading System	Erhaltungsgrade	Degrés de Conservation
Proof	Proof	Polierte Platte	Flan bruni
UNC	Uncirculated	Stempelglanz	Fleur du coin
EF	Extremely Fine	Vorzüglich	Superbe
VF	Very Fine	Sehr schön	Très beau
F	Fine	Schön	Beau
VG	Very Good	Sehr gut erhalten	Très bien conservé
G	Good	Gut erhalten	Bien conservé

We also use terms "about", "almost", "choice", etc. to help describe the coins and split grades (e.g. VF/EF) when the two sides grade differently. We attempt to describe noteworthy characteristics beyond what is expected for the grade.

We would also like to introduce you to the new collector's convenience feature for the Russian part only: rarity signs for every single coin by the reference provided. The following abbreviations used by the standard references (Brekke, Severin, Uzdenikov) are substituted by us in this simple manner:

·	= (S)	= Scarce
—	= (R)	= RARE
÷	= (RR)	= VERY RARE
÷	= (RRR)	= EXTREMELY RARE
÷	= (RRRR)	= EXCESSIVELY RARE
!!	= (!!)	= Several specimens are known

RUSSIAN COINS AND MEDALS BIBLIOGRAPHY

B	B. Brekke. *The Copper Coinage of Imperial Russia.* Malmo, 1977.
B 1997 Supplement	B. Brekke and T.W. Bakken. *The Copper Coinage of imperial Russia. 1700-1917.*
Berglund	B. Brekke and A. Berglund. *Danish Dennings.* RNS, 1983.
Bit	V Bitkin. *Svodnii Catalog Monet Imperatorskoi Rosii Regularnogo Chekana.* (The Comprehensive Catalog of Russian Imperial Coinage. Kiev, 2003. 2 vols.
Chep	S. Chepurnov. *Rossiiskie nagradnye medali,* (Russian Award Medals). Cheboksari, 1993-1996.
Diakov	M. Diakov. *Russian Coins.* Various volumes on Russian Numismatics. Tokyo, 2000-2003.
Gai	P.G. Gaidukov. *The Russian copper coins. The end of XIV-XVI c. Moscow,* 1993.
G/K	I. Grishin and V Kleshchinov. *Catalogue of Medieval Coins of Russia on the Reign of Tzar Mikhail Fedorovich (1613-1645 AD).* Moscow, 2001.
GM	George Michailovich, Grande Duke. *Monnaies de l'Empire de Russie.* Paris, 1916.
Golenko	K. Golenko. Die Tamaner Gruppe der Nachahmungen byzantinischer Miliarensia. pp. 87-94 in: *Dona numis matica Walter Hävernick.* Hamburg, 1965.
Ilyin	A. Ilyin. *Russkie monety. Mednaia moneta s 1700-1725 Petra I.* (Russian Coins. The Copper Coinage of Peter I. 1700-1725). Petrograd, 1918.
Iversen	Iversen. *Medaillen auf die Thaten Peter des Grossen.* St. Petersburg, 1872.
Jul	R. Julian. *Russian Silver Coinage. 1796-1801.* Longansport, 1993.
K/G	V Kleschinov and I. Grishin. *Catalogue of Medieval Coins of Russia. From the reign of Tzar Ivan IV Vasiljevich till Swedish occupation of Novgorod (1533-1617 AD).* Moscow, 1998.
Mel	A. S. Melnikova. *Russkie monety ot Ivana Groznogo da Petra Pervogo.* (Russian Coins from Ivan the "Terrible" to Peter the Great. 1533-1682). Moscow, 1989.
Or	Oreshnikov. *Russkie monety do 1547 goda.* (Russian Coins to the Year 1547). Moscow, 1896.
Petrov	V Petrov. *Prakticheskoe rukovodstvo dlia sobiratelei monet.* (Practical Guide for Coin Collectors). Moscow, 1900.
Reichel	J.J. Reichel. *Die Reichelsche Münzsammlung.* St. Petersburg, 1842.
JRNS	Journal of the Russian Numismatic Society.
Sev	H. Severin. *The Silver Coinage of Imperial Russia. 1682-1917.* Amsterdam, 1965.
Sev	H. Severin. *Gold and Platinum Coinage of Imperial Russia. From 1701 to 1911.* New York, 1958.
Shyolokov	A. Shyolokov. *Monety SSSR.* (Coins of the USSR). Moscow, 1989.
Shubert	F. Shubert. *Opisanie russkich monet i medalei sobrania general-leitenanta F.F. Shuberta.* (Description of Russian Coins and Medals in the Collection of General Lieutenant F.F. de Shubert). St. Petersburg, 1841.
Sm	Smirnov. *Opisanie russkich medalei.* (Description of Russian Medals). St. Petersburg, 1908.
Sotnikova	M. Sotnikova. *Drevneishie Rysskie Moneti X-XI vekov.* Moscow, 1995.
Sotnikova/Spasky	M. Sotnikova and I. Spasski. *Russian Coins of the X-XI Centuries A.D.* BAR International Series, 196. Oxford, 1982.
Sotnikova/Spasky	M. Sotnikova and I. Spassky. *Tisyacheletie Drevneishich Monet Rosii. Cvodnii Catalog Russkich Monet X-XI vekov* Leningrad, 1983.
Sp	I.G. Spassky. *The Russian Monetary System.* Amsterdam, 1967.
Spassky	I.G. Spassky. *Russkie Efimki. Issledovanie i katalog.* (Russian 'Yefimoks'. Essay and Catalogue). Novosibirsk, 1988.
Tiregale	P.R. Tiregale. *Medailles de Piere le Grand Jusqua de Celui de Catherine II.* Potsdam, 1772.
Uzd	V.V. Uzdenikov. *Russian Coins 1700-1917.* Moscow, 1992.
Werlich	R. Werlich. *Russian Orders, Decorations and Medals including those of Imperial Russia, the Provisional Government, the Civil War and the Soviet Union.* Washington, 1981.
Zander	R. Zander. *The Silver Rubles & Yefimoks of Romanov Russia 1654-1915.* Russian Numismatic Society,

1001

1002

1003

1004

1005

1006

1007

1008

1009

Alexei Mikhailovich, 1645-1676

1001 Jefimok Rouble. 3P3O (1654). Silver. 26.01 gm. Novodel. Reichel 715, Zander, pl. 9. Tsar astride horse r., holding scepter over his shoulder / Early Imperial double-headed eagle with ornate border. Cyrillic date 7162 (year of the World). A popular Novodel of Russia's first western-style crown. *Rare* and interesting strike, apparently over a European thaler. Deep medium gray
Extremely fine $ 1,250

1002 Jefimok Rouble. 3P3O (1654). Silver. 21.51 gm. 19th Century copy. Reichel 715. Types as above. *A very curious* item. Nicely toned Extremely fine $ 400

1003 Jefimok Rouble. 3P3O (1654). Bronze. 45.10 gm. Novodel. Reichel 715 - for silver, Zander, pl. 9 - for silver. Tsar astride horse r., holding scepter over his shoulder / Early Imperial double-headed eagle with ornate border. Cyrillic date 7162 (year of the World). This coin was made from dies of a silver Novodel issue of the early 19th Century, apparently to imitate the bronze Poltina issue. We were unable to find a similar piece struck in bronze. *Extremely rare* as such Deep milk-chocolate brown Good extremely fine $ 1,000

1004 Poltinnik . 3P3O (1654). Early 19th Century copy. Struck over 5 Kopecks of Catherine II. 34.94 gm. Chaudoir 3, 2., Zander, *Silver Rubles..* p.11. Only thirteen original specimens of this type have survived. In addition, no Novodels had been struck by the mint. This makes our early antiquarian copy of some 200 plus years suitable in any collection. In fact, even as a copy it is much *rarer* than Novodel Roubles of the same Tsar. Tan-brown
Choice very fine $ 2,000

Ex 'The Russian Sale', Dmitry Markov Coins & Medals, September 11, 2006, lot # 48

1005 Popupoltinnik (Quarter Necessity Rouble) 3P3O (1654). Silver. 7.44 gm. Kaim 1601 - this piece!, Reichel 4570. Tsar on horseback r. within a beaded circle / Six-line legend within a beaded circle. *Very rare* original issue. Toned rich deep gray Extremely fine $ 6,000

Published in: Kaim R. Die Altrussische Munzgeschichre und die pragungen von 1350-1700. Band II. Verlag Reinhold Kaim, 1980, p. 262, # 1601 - plate coin!

1006 Popupoltinnik (Quarter Necessity Rouble) 3P3O (1654). Silver. 4.63 gm. Early 19th Century copy imitating the type above. *Curious item*
Good very fine $ 400

1007 Jefimok Rouble 1655. Counterstamped "horseman" and "1655" on a Silver Daalder of Utrecht. Spaskii 359, Dav 4836. *Rare.* Deep old cabinet toning
Good very fine $ 1,250

1008 Jefimok Rouble 1655. Counterstamped "horseman" and "1655" on a Leeuwendaalder (Lion Dollar) of Gelderland 1641. Contemporary forgery of type III. An interesting piece with neat and well impressed counterstamps. Spaskii 44, Zander p. 14. Pleasingly toned Choice very fine $ 500

1009 Jemifok Half Rouble 1655. Counterstamped on a Saxon Taler (16)15 of Johann Georg and August, Dresden mint. Spaskii - unlisted. *Extremely rare.* Light medium gray About extremely fine and choice $ 4,000

1.5:1

1011

1.5:1

1012

1013

1014

1015

1016

1010 Medal. Bronze, early After Cast. 62.5 mm. **To Commemorate Peace Between Russia and Poland, 1686**. Sokolov 039. Crowned and mantled bust r. of Jan Sobieski; IO:III.DACICVS – TVRC –TART. POLON. REX. MAX / Jan Sobieski standing clasping hands with Sophia Alexeevna; PAX FVNDATA CVM MOSCHIS, DECENNALIA.AVG in ex. Holed at 12:00 as is typical Good very fine $ 1,000

Peter I, 1689-1725

1011 2 Roubles 1720. 4.05 gm. GOLD. Legend begins at top of head. Bit 85 (R3) - no price!!, Diakov 7, Sev 58 (R), Uzd 31 (R). *Extremely rare* variety with legend ЦРЬ behind the Tsar's head. Slight bend Extremely fine $ 9,000

Ex Count Emeric Hutten-Czapski Collection, with his counterstamp in obverse field behind the bust.

1012 Rouble АΨΔ (1704). 28.22 gm. Bit 796 (R), Diakov 9, Sev 152 (R), Uzd 0464 (R). The first Russian regular Rouble coinage. Pleasing light gray toning. Crisp strike. *Rare* especially so well preserved Choice extremely fine $ 10,000

1013 Rouble АΨЕ (1705) Bit 800 (R), Diakov - unlisted, Sev 181 (R), Uzd 0484. Deep gray toning with iridescent hues. Certified and graded by NGC XF 45 Choice extremely fine $ 6,000

Ex "Russische munzen des 18. Jahrhunderts. Dubletten Russischer Museum"Hess, Auction 210, April 25, 1932

1014 Rouble АΨЕ (1705). Novodel. Bit 803 (R2), Sev 185 (S), Uzd 0484 (R). Toned light lilac-gray over some mint lustre. Certified and graded by NGC XF 40 Extremely fine $ 7,000

1015 Rouble 1707 H. 27.53 gm. Bit 185 (R), Diakov 3, Sev 233 - var, Uzd 0504 (R). Minor obverse flan flaw. Light medium gray. *Scarce* Good very fine $ 6,000

1016 Rouble 1712 G. 28.10 gm. Bit 806 (R), Diakov 1, Sev 292 (S), Uzd 530 (R). *Scarce* Extremely fine $ 7,500

1017

1018

1019

1020

1022

1021

1023

1024

1025

1017 Rouble АѰѲІ (1719). 27.46 gm. Bit 251 (R2) - no price!, Diakov 5, Sev 441 (R), Petrov - (10 Rubl.). *Very rare* Very fine $ 4,000

1018 Rouble АѰѲІ (1719) OK. 28.27 gm. Bit 822, Diakov 26, Sev 423 (S), Uzd 0577. With POCNI in legend. Flan flaw reverse lower right edge. Deep gray patina About extremely fine $ 1,000

1019 Rouble АѰК (1720). 26.13 gm. Bit 361 (R3) - no illustration!, Diakov 25 - no illustration!, Ilyin (10 Rubl.). *Extremely rare* Good even fine $ 3,500

1020 Rouble АѰК (1720). 27.30 gm. Bit 427, Diakov 80, Sev 482 (S), Uzd 0591. Minor flan flaw upper reverse edge. A well-executed, very sharp coin with a handsome portrait set in pleasing fields. Extremely fine $ 1,000

1021 Rouble АѰК (1720). 28.19 gm. Bit 432, Diakov 85, Sev 483, Uzd 0591. Traces of loop removed. Otherwise an attractive, vivid coin with bold types. Steely lilac-gray. About extremely fine $ 800

1022 Rouble АѰКА (1721) K. 28.71 gm. Bit 488 (R), Diakov 21, Chizov Plate V # 57, Sev - unlisted, Gil - unlisted, Petrov - unlisted, Uzd 0599 (for type). *Rare* variety unlisted in most major references. Lovely old collection toning over a few scratches. Superb strike Choice extremely fine $ 4,000

1023 Rouble 1723 OK. 28.31 gm. Tiger mantle type. Uzd 0606 (for a type). Unrecorded variety with obverse legend separated by dots and rosettes, small crowns on reverse, small and close numbers in the date. *Rare.* Somewhat uneven old collection toning About extremely fine $ 1,500

1024 Rouble 1723 OK. 27.73 gm. Tiger mantle type with double-winged eagle on chest. Bit 812A (R1), Diakov 13, Sev 560 (RR), Uzd 0606 - for the type, Zander p. 36. Some obverse laminations. Toned light purple-gray. *Rare* Very fine $ 1,500

1025 Rouble 1723 OK. 27.97 gm. Bit 875, Diakov 29, Sev 569, Uzd 0606. Light medium-gray. A nice example About extremely fine $ 1,000

1026

1027

1028

1029

1030

1031

1032

1033

1034

1035

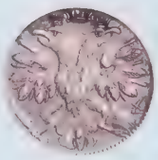

1036

1026 Rouble 1724. 28.05 gm. Bit 933, Diakov 27, Sev 627ff, Uzd 617.
Good very fine $ 400

1027 Rouble 1725 СПБ. 27.46 gm. "Sun Rouble". Bit 1343 (R1), Diakov 28, Sev 58 (S), Uzd 0626. Small old slash lower reverse edge, very minor obverse edge flaw
Very fine $ 1,500

1028 Poltina AΨB (1702). 14.30 gm. Novodel. H521 (R2), KM N 83, Sev 65A, Uzd 0443 (RR). *Rare*. Rich medium gray
Extremely fine $ 2,000

1029 Poltina AΨS (1707). 13.94 gm. Bit 1128 (R1), Diakov 2, Sev 227 (R), Uzd 0508 (R). Toned
About extremely fine $ 1,500

1030 Poltina 1710. 13.69. Bit 577 (R1), Sev 259 (R), Ud 520 (R). Metal flaws. *Scarce*. Trivial obverse haymarking
Good very fine $ 1,500

1031 Poltina AΨK (1720). 13.62 gm. No engraver's mark. Clasp on mantle. Bit 636 (R), Sev 456 (S), Ud 593. Light gray
Good very fine $ 500

1032 Poltina AΨKA (1721). 14.06 gm. Nothing on chest. ♦ above head. Bit - unlisted, Sev - unlisted, Diakov 3, Uzd 0600 - for type. *Very rare* variety. Toned over a few old scratches
Good very fine $ 900

1033 Poltina 1723. Bit 1055 (R), Diakov - unlisted, Sev 546 (S), Uzd 0614 – for the type. Light gray. Certified and graded by NGC VF 35
Very fine $ 600

1034 Polupoltinnik AΨB (1702). Novodel. 6.83 gm. Milled edge. Bit H702 (R2), Sev 58 (RRR), Uzd 0447 (R). *Very rare* and superbly preserved. Rich medium gray
Good extremely fine $ 2,000

1035 Polupoltinnik AΨE (1705). Novodel. Bit H723 (R2), Sev 158A (S), Uzd 0494 (S). *Rare.* Deeply toned over full lustre. Certified and graded by NGC XF 45
Choice extremely fine $ 2,000

1036 Grivennik AΨΔ (1704) M. Novodel. Bit H757 (R2), Uzd 0473N (S). Sev - unlisted with mintmark. *Rare.* Certified and graded by NGC AU 58
About uncirculated $ 750

1037

1038

1039

1040

1041

1042

1043

1044

Beard Token

1037 Beard Token АΨЕ (1705). 4.20 gm. Bronze. Gilded. Crowned eagle c/m applied when issued. Variety with narrow beard. Bit Ж3839 (R2), B 3 (R). *Rare* original issue. Interesting as a gilded piece Very fine $ 750

Jettons

1038 Jetton. 1724. Silver. 2.72 gm. **To Commemorate the Coronation of Catherine I.** Bit Ж3882 (R1), Diakov 60.10 (R1), Sokolov 075.5. Imperial crown on a pedestal / Crown, 4-line legend. *Rare.* Deep old collection toning over minor lamination. About uncirculated $ 500

1039 Jetton 1724. Bronze. Novodel. 9.24 gm. Piefort strike on a double-thick planchet. Milled edge. **To Commemorate the Coronation of Catherine I.** This is a mule between the obverse die of a Coronation jetton of Anna and the reverse die of a Coronation jetton of Catherine I. Crown basking in heaven's rays / Crown, 4-line legend. *Extremely rare* and apparently unpublished as such. Brown Uncirculated $ 250

MEDALS OF PETER I

1040 Reverse Cliche. White Metal. 66 mm. By S. Yudin. **Birth of Peter I, 30 May 1672**. Cf.Diakov 1.2. Angel seated r. on cloud handing infant Peter to Russia, shield at right. Lustrous Uncirculated $ 150

1041 Obverse Cliche. White Metal. 66.3 mm. By S. Yudin. **Suppression of the Strelzy Rebellion, 1698**. Cf. Diakov 9.1, Tiregal 7, Reichel 890. Laureate, armored and draped bust r. Lustrous Uncirculated $ 150

1042 Medal. White Metal. 47 mm. By I. K. **Capture of Dorpat, 14 July 1704**. Diakov 20.5, Reichel 970, Iversen XVIII – b. Laureate, armored bust r. / Peter standing l. resting on shield, woman kneeling before offers him a crown, topographical map of Dorpat in the background. Trivial diebreaks left obv field Uncirculated $ 150

1043 Medal. White Metal. 47 mm. By T. Ivanov. **Capture of Dorpat, 14 July 1704**. Diakov 20.6, Tiregal 17, Iversen XVIII – c. Laureate, armored smaller bust r. / Peter standing l. resting on shield, woman kneeling before offers him a crown, topographical map of Dorpat in the background. Faint hairline scratch right obverse field Uncirculated $ 150

1044 Medal. Bronze. 50 mm. By O. Kalashnikov. **Capture of Narva, 9 August 1704**. Diakov 21.2 (Silver), Tiregal 20. Laureate, armored and mantled bust r. / View of the bombardment of Narva by artillery batteries, Ivan-Gorod in the background at left. Attractive toffee-brown, lustrous fields uncirculated About uncirculated $ 300

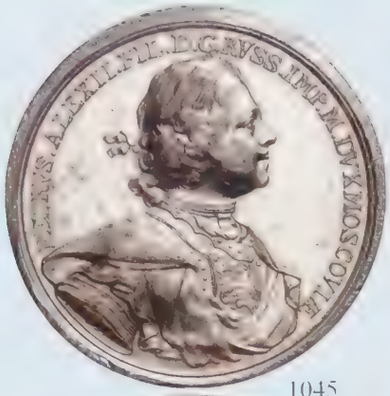

1045

1046

1047

1049

1048

1050

1051

1052

1045 Medal. White Metal. 47.5 mm. By T. Ivanov. **Capture of Narva, 9 August 1704**. Diakov 21.11, Tiregal 19, Reichel 973, Iversen XIX – 2c. Laureate, armored and mantled bust r. / View of the bombardment of Narva by artillery batteries, Ivan-Gorod in the background at left. Trivial clouding left obv. field
About Uncirculated $ 150

1046 Reverse Cliche. White Metal. 60 mm. By F. Gass and J.G. Waechter. **Coronation of Catherine I, 18 May 1724**. Cf.Diakov 60.1. Peter standing r. within church crowning Catherine. Very minor contact marks
About uncirculated $ 150

1047 Medal. Bronze. 38.5 mm. By Dassier. **Death of Peter I, 28 January 1725**. Diakov 63.12 (R3). Laureate, armored and mantled bust r., wearing Order / Neptune and Minerva seated upon rocks. Neptune, his foot on jug pouring water, points at ships, while Minerva motions to city on shore. Caramel-brown
Uncirculated $ 250

Catherine I, 1725-1727

1048 Rouble 1725 СПБ. 28.30 gm. Bit 115, Diakov 41, Sev 744 (S), Uzd 0634. Light medium gray
Choice very fine $ 750

1049 Poltina 1726 (Moscow). Bit 63 (R1), Diakov 11, Ilyin (5 Rubl.), Sev 786 (S), Uzd 0657 (S). Pleasing mint lustre. Choice. Certified and graded by NGC AU 55
About uncirculated $ 5,000

Peter II, 1727-1730

1050 Rouble 1728 (Moscow). 28.06 gm. Bit 68, Diakov 37, Sev 971 (S), Uzd 0686 Pale gray
Choice very fine $ 500

1051 Rouble 1728 (Moscow). 27.35 gm. Bit 81 - var, Diakov - unlisted, Sev 977, Uzd 0686 (S). Interesting variety. Toned
Choice very fine $ 600

1052 Rouble 1728 (Moscow). 28.23 gm. With IMIIPEPATOPЬ.. in legend and no nails at the bottom of the bust. Bit 66 - var. Missing in other references. Unpublished die variety. Well preserved with full mint lustre
Uncirculated $ 7,000

1053

1054

1055

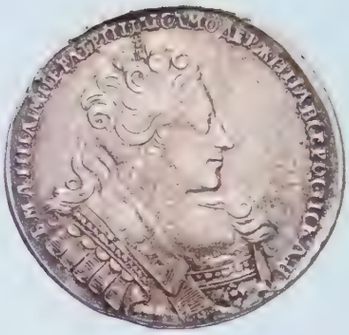

1056

1057

1058

1059

1060 1.5:1

1060

Anna, 1730-1740

1053 Rouble 1731. 25.23 gm. Bit 40 - var, Dakov - unlisted, Sev 1070, Uzd 0700. Toned light medium gray over some dark deposit spots About very fine $ 300

1054 Rouble 1731. 25.78 gm. Bit 40 - var, Diakov 14, Sev 1071, Uzd 0700. Toned. A smartly struck, bold example Choice very fine $ 350

1055 Rouble 1732. 26.27 gm. Wearing brooch on bosom and with cross on scepter. Bit 50, Diakov - unlisted, Sev 1091, Uzd 0703. A very well-struck coin on a pleasing broad flan. Types vividly defined with delicate old toning Choice extremely fine $ 900

1056 Rouble 1732. 25.28 gm. Bit 52, Diakov 4, Sev 1096, Uzd 0703. Traces of loop removed. Nicely toned Choice very fine $ 500

1057 Rouble 1732. 25.48 gm. Unpublished variety with several misspellings. Legend IMIIEPATNA as Poluiko 090 (!!) even without additional errors – IMPIILPATPNЦA. The word САМОДLIЖИЦА as Poluiko 090a. A previously unrecorded variety to be recorded as 090b. Dialov referring to Poluiko 090 provides no illustration. Sev 1101 (R) – also for Poluiko 090 variety. *Extremely rare* and interesting Good very fine A few trivial dark spots on the reverse $ 2,500

1058 Rouble 1733. 25.49 gm. Bit 67 var, Diakov - unlisted, Sev 1131, Uzd 0706. Steely medium gray with soft iridescent hues in the peripheries About. extremely fine $ 600

1059 Rouble 1733. 25.91 gm. Bit 33, Diakov - unlisted, Sev 1147 (S), Uzd 0706. Even wear and pleasing pale silver highlights on the reverse Good very fine $ 625

1060 Rouble 1734. 25.31 gm. Special type with the date divided by the crown. Regal portrait. Bit 92 (R2), Diakov 9, Petrov (30 Rubl.), Poluiko 264 (!!!), Sev 1170 (RR), Uzd 0713 (R). Interesting and expressive portraiture. Once cleaned, some surface porosity, plugged hole. Nonetheless an *Extremely rare* classical Russian rarity and a very much sought-after type Very fine $ 5,000

1061

1061 1.5:1

1061

1062

1063

1064

1065

1066

1067

1061 Rouble 1734 B. 25.73 gm. Signed die by Ivan Vasiliev. Bit 104 (R1), Diakov 31, Poluiko 300 (!!), Sev 1182 - var, Uzd 0719 - for the main variety. *Rare.* Delicate pale silver highlights over full mint lustre. Minute wear on the high points — About uncirculated — $ 5,000

1062 Rouble 1734. 25.33 gm. Bit 119 (R1), Sev 1194 - var, Uzd 0718. Interesting. Light gray — Very fine — $ 450

1063 Rouble 1735. Bit 122 – var, Diakov – unlisted, Sev 1209 – variant, Uzd 0723 (for type). Robust light gray over full original mint lustre. A *Rare* and interesting variety, and a very attractive example. Certified and graded by NGC MS 61 — Choice uncirculated — $ 1,250

1064 Rouble 1736. 25.37 gm. With dot in the date 1•736. Poluiko (!). Unlisted in all other references. *Very rare.* Pale medium gray. Some weakness of strike obverse center — About extremely fine — $ 1,500

1065 Rouble 1737. 25.42 gm. Bit 135, Diakov 12, Sev 1254 (S), Uzd 0729. Light gray — About extremely fine — $ 600

1066 Rouble 1737. 25.35 gm. Portrait and eagle copied by Dmitriev after the Hedlinger type. Narrow eagle. Bit 196 (R), Diakov 19, Sev 1258, Uzd 730 (R). Toned over obverse lamination and some old scratches. *Scarce* — Good very fine — $ 600

1067 Rouble 1737. 25.25 gm. By Dmitriev after Hedlinger. Obverse legend begins and ends with dot. Bit - unlisted, Diakov 28, Sev 1264 (S). Uzd 0731. Slightly porous surfaces. Still an attractive coin — About extremely fine — $ 625

1068

1069

1070

1071

1072

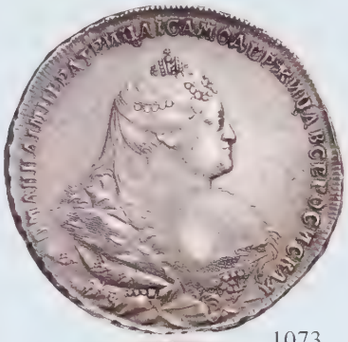
1073

1074

1075

1076

1077

1078

1079

1068 Rouble 1738. 25.66 gm. Bit 201 var, Diakov - unlisted, Sev 1273, Uzd 0736. Nicely squared off edges frame well the types here. Pleasing old toning
Extremely fine $ 900

1069 Rouble 1738 СПБ. 25.98 gm. Bit 234 (R), Diakov 17, Sev 1284, Uzd 0734. Vivid types set in rich medium gray fields Extremely fine $ 750

1070 Rouble 1739 СПБ. 25.71 gm. Bit 236, Diakov 5, Sev 1306, Uzd 0740. Diagonal lamination across Anna's cheek. Otherwise a well-executed coin
Good very fine $ 400

1071 Rouble 1739 СПБ. 25.50 gm. Bit 238 - Var, Diakov - unlisted, Sev 1309 (S), Uzd 0741. Toned a pale purple gray. Nice broad and well-defined flan.
Extremely fine $ 800

1072 Rouble 1739 (Moscow). 24.79 gm. Bit 205, Diakov 1, Sev 1300, Uzd 0742. Crisp types set in medium gray fields, attractive champagne hues in peripheries About extremely fine $ 600

1073 Rouble 1740 (Moscow). 25.60 gm. Bit 208, Sev 1326, Uzd 0750. The portrait and some other details on this coin are somewhat different than in these references. Scratch on lower reverse, and very light, small scrape behind bust. Toned a soft gray. An interesting and attractive coin
About uncirculated $ 2,500

1074 Poltina 1732. Variety with five festoons on bust. Bit 142 – var, Diakov – unlisted, Sev – unlisted, Uzd 0704 (S) – for type only. This *Rare* variety is listed only in Bitkin, however this coin varies from Bitkin 142 in certain details. Light toning over original mint lustre. Certified and graded by NGC AU 55 About uncirculated $ 2,500

1075 Poltina 1732. 13.10 gm. Variety with four festoons on bust Bit 139 var, Diakov - unlisted, Sev - unlisted. Uzd 0704 (S) for type. Pale silver toning with russet hues in the peripheries over full mint lustre example About
A very pleasing uncirculated $ 2,500

1076 Polupoltinnik 1739. 6.32 gm. Bit 219 (R1), Sev 1291 A (S), Uzd 747 (S). *Scarce* type coin and the only fairly available date for collectors Very fine $ 1,000

1077 Jetton 1730. Silver. 3.88 gm. **To Commemorate the Coronation of Anna Ioanovna. April 1730.** Bit Ж412 (R1), Diakov 69.11 (R1), Sokolov 177. Crown basking in heavens' rays / Seven-line legend, date. *Scarce* especially so well preserved. Steely lilac-gray with soft cobalt-blue hues over full mint lustre. A little gem Choice brilliant uncirculated $ 650

1078 Jetton 1739. Silver. 4.28 gm. **To Commemorate Peace with Turkey. 1739.** Bit Ж418, Diakov 81.5 (R1), Sokolov 191. Crowned, draped bust of Anna right / Eagle with a laurel wreath in its beaks sitting atop a pile of trophy arms. Attractive champagne highlights About uncirculated $ 350

1079 Jetton 1740. Silver. 4.48 gm. **On the Death of Empress Anna. 1740.** Bit Ж424(R1), Diakov 83.3 (R1), Sokolov 196.a. Crowned, draped bust of Anna right / Eight-line legend. Light purple-gray with pale silver hues
About uncirculated $ 350

1082

1083

1083 2:1

1084

1085

1086

1090

1091

MEDALS OF ANNA

1080 Medal. Bronze, 47 mm. By Roettiers Jr. **On the Death of Prince Mikhael Galitsin, 10 December 1730**. Diakov 71 (R2), Reichel 4446. Bewigged and armored bust of the prince l. /Seven-line Latin legend. Small edge dings and contact marks, dig on the reverse Extremely fine $ 200

1081 Obverse Cliche. White Metal. 75 mm. By J.C. Hedlinger. **Glory of Empress Anna (1736)**. Cf. Diakov 73.1. Crowned and draped bust right Uncirculated. $ 150

Ivan III, 1741

1082 Rouble 1741 СПБ. Bit 20 (R1), Diakov 9, Sev 1377 (R), Uzd 0751 (R). Deep medium gray over mint lustre. Certified and graded by NGC AU 50 About uncirculated $ 7,500

Elizabeth, 1741-1761

1083 Rouble 1741. СПБ. 25.62 gm. Half-length portrait. Bit 235 (R1), Sev 1383 (R), Uzd 0760 (R). Attractive pale lilac-gray over a few old pinscratches. Well-executed types struck on broad, generous flan. *Rare* especially so well preserved Choice extremely fine $ 15,000

1084 Rouble 1741. СПБ. 25.48 gm. Bit 240 (R1), Diakov 9, Petrov (15 Rubl.), 0761. Light gray *Scarce* About extremely fine $ 1,500

1085 Rouble 1742 СПБ. 24.39 gm. Overstrike. Bit 246, Diakov 33, Sev 1420 (R), Uzd 0770. Somewhat porous surfaces once lightly polished Very fine $ 400

1086 Rouble 1746 СПБ. 25.48 gm. Bit 261, Sev 1503 (S), Uzd 0803. Light gray toning over ample lustre. A nice coin with crisp edges Extremely fine $ 900

1090 Rouble 1746 СПБ. 25.34 gm. Bit 261, Sev 1503 (S), Uzd 0803. Shimmering silver-white with full mint lustre. Bold types Extremely fine $ 750

1091 Rouble 1748 СПБ. 25.68 gm. Bit 263, Sev 1531, Uzd 0816. Nicely toned over minor lamination and some old pinscratches on bust Choice very fine $ 350

1092

1093

1094

1095

1096

1097

1098

1099

1100

1101

1092 Rouble 1749 ММД. 25.97 gm. Bit 121, Diakov 202, Sev 1543, Uzd 0821. Trivial contact marks. Frosty full lustre Uncirculated $ 2,500

1093 Rouble 1749 СПБ. 25.20 gm. Bit 264, Diakov 203, Sev 1541, Uzd 0820. Light medium-gray over traces of apparent loop removal. Still a nice, sharp coin About extremely fine $ 400

1094 Rouble 1750 ММД. 25.12 gm. Bit 122, Diakov 215, Sev 1552, Uzd 0827. Struck from slightly rusty dies. Satiny pale purple-gray over much mint lustre. A vivacious coin Good extremely fine $ 1,000

1095 Rouble 1750 СПБ. 25.43 gm. Bit 265, Diakov 219, Sev 1553, Uzd 0826. Very minor weakness. Splendid old collection toning with some mint lustre Choice extremely fine $ 1,000

1096 Rouble 1750 СПБ. 25.71 gm. Overdate 1750/40. Bit 265, Diakov - unlisted, Sev 1554, Uzd 0826. Extremely fine $ 1,000

Ex Stack's, 1971 ANA Convention sale, August 10-14, 1971, # 1268. With sale envelope

1097 Rouble 1752 ММД-E. 25.72 gm. Bit 125, Diakov 257, Sev 1595 (S), Uzd 0843. A few minor dirt spots. Toned Extremely fine $ 600

1098 Rouble 1754 ММД. 25.57 gm. Bit 181, Sev 1633, Uzd 0869. Graffiti behind the bust, but still very nice. Full mint lustre. Pale lilac Extremely fine $ 700

1099 Rouble 1754 СПБ-BS-IM. Bit 273, Diakov 308, Sev 1628, Uzd 0861. Light purple-gray with iridescent reverse highlights over goodly lustre. Certified and graded by ANACS EF 45 Choice Extremely fine $ 900

1100 Rouble 1755 ММД-МБ. 25.52 gm. Bit 136, Diakov 338, Sev 1648, Uzd 0874. Broad flan. Apparently an overstrike, with faint traces of the host undertype at 2:00 About extremely fine $ 600

1101 Rouble 1755 СПБ-BS-ЯI. 26.03 gm. Bit 276, Diakov 340, Sev 1652, Uzd 0873. Delicate pale lavender-gray over much original lustre on satin surfaces Choice extremely fine $ 1,250

1102 1103

1105 1106 1108

2:1 1107 2:1

1109 1110 1111

1102 Rouble 1755 СПБ-BS-ЯI. 25.08 gm. Bit 274, Sev 1652, Uzd 0873. Edge flaw. Nice old toning Extremely fine $ 750

1103 Rouble 1756 СПБ-BS-IM. 25.46 gm. Bit 277, Diakov 396, Sev 1672, Uzd 0881. Light Gray. Choice Extremely fine $ 1,000

1104 Poltina 1752 СПБ. 12.42 gm. Bit 319 (R1), Diakov 271, Sev 1587 (S), Uzd 0847 Very good $ 350

1105 5 Kopecks 1757 СПБ. Bit 342, Diakov 442, Sev 1677, Uzd 0898. Toned. Certified and graded by NGC MS 62 Choice uncirculated $ 350

Livonia-Estonia

1106 48 Kopecks 175-. 12.67 gm. Unlisted in all references without the last digit struck. Very interesting, unpublished and needing additional research Good very fine $ 2,000

With three old European collector's envelopes which note the missing last digit

1107 24 Kopecks 1757. Bit 636, Diakov 611 (R1), Sev 1760 (S), Uzd 4230 (S). Majestic steely lilac-gray over fully lustrous surfaces. Immaculately detailed and defined types. A superb example of this almost always heavily circulated coinage. Certified and graded by NGC MS 62, which we believe is undergraded as NGC is unfamiliar with the type Very choice uncirculated $ 4.000

1108 24 Kopecks 1757. 6.85 gm. Bit 636, Diakov - unlisted, Sev 1760 (S), Uzd 4230 (S). Flan flaw at 10:00 reverse edge. Light gray toning over mint lustre Extremely fine $ 600

1109 4 Kopeks 1757. Bit 641, Diakov 616, Sev 1757 (S), Uzd 4234. Attractively toned. Certified and graded by NGC MS 62 Choice uncirculated $ 600

1110 2 Kopecks 1757. 1.01 gm. Bit 646 (R1)m Diakov 620, Sev 1753 (S), Uzd 4233. Well struck. Pale lavender-gray About uncirculated $ 600

MEDALS OF ELIZABETH

1111 Medal. Bronze. 44 mm. By G.W. Vestner. **Election of Peter, Duke of Holstein as Successor to the Russian Throne, 18 November 1742**. Diakov 87.1 (Silver), Tiregal 78, Reichel (Silver). Crowned, draped bust r. / Bust of Peter III on a pedestal, flanked by pedestals, one topped by sword, scepter and Imperial crown, the other by a crucifex and open book. *Scarce.* Some light surface nicks Good very fine $ 250

1112

1113

1114

1115

1116

1117

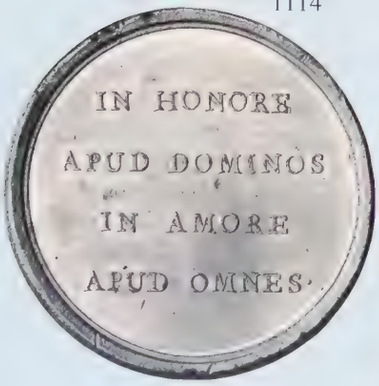

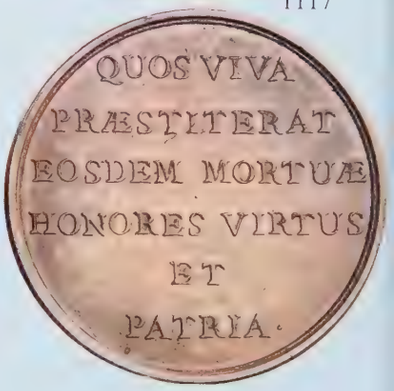

1112 Medal. Bronze. 65 mm. By T. Ivanov. **On Elizabeth's Accession to the Throne, 25 November 1741**. Diakov 84.2, Reichel 1883 (Silver). Crowned and draped bust r. / Elizabeth, holding a cross, leads troops to the Building of the 12 Collegiums. Scarce and popular medal. Orange-brown with iridescent undertone Choice extremely fine $ 300

1113 Medal. Bronze. 65 mm. By. T. Ivanov. **Establishment of the Colony of New Serbia, 1754**. Diakov 98.2. Crowned and draped bust r. / Minerva reclining on Russian Arms, pointing to the Arms of New Serbia set on a pedestal. Lustrous root-beer brown with cobalt-blue undertone
Choice about uncirculated $ 250

1114 Medal. White Metal. 46 mm. By Rottiers, Jr. **On the Death of Princess Irina Trubetskaya, 21 June 1749**. Diakov 90.1, Reichel 4448 (AE). Diademed bust l. wearing Order of St. Catherine / Four-line Latin legend
About uncirculated $ 200

1115 Medal. Bronze. 46.5 mm. By Roettiers, Jr. **On the Death of Princess Anastasia Trubetskaya, 27 November 1755**. Diakov 101.1 (R2), Tiregal 86, Reichel 4451. Diademed bust of the Princess l. wearing Order of St. Catherine breast star / Three-line Latin legend. Dark toffee
About extremely fine $ 200

1116 Medal. Bronze. 46 mm. By Duvivier, Jr. **On the Death of Princess Anastasia Trubetskaya, 27 November 1755.** Diakov 101.2 (R2), Reichel 4452. Bust of the Princess l. wearing Order of St. Catherine / Monument flanked by six cypress tree; Latin legend in ex. (*To the Dearest Sister from Her Grieving Brother*). Rich deep chestnut. Choice About uncirculated $ 300

1117 Medal. Bronze. 45 mm. By Roettiers, Jr. **On the Death of Princess Tatiana Galitsina, 7 May 1757.** Diakov 103.1 (R3), Reichel 4453. Bust l. of the wife of Marshal Prince Galitsin wearing Order of St. Catherine breast star / Six-line Latin legend. Chestnut-brown. Nice About uncirculated $ 200

1118

1119 1.5:1

1119

1121

1120

1121

1122

1123

1124

1125

Peter III

1118 Rouble 1762 ММД-ДМ. 23.99 gm. Bit 9 (R), Diakov 5, Sev 1878 (R), Uzd 0930 (S). Minor obverse lamination. Nice old collection toning over a few tiny old scratches. Overall pleasing Extremely fine $ 1,500

1119 Rouble 1762 СПБ. Novodel. 25.57 gm. Edge-10. Struck on a Rouble of Anna. Bit H48 (R4), Diakov N 17, Uzd 0929 N (RR) - for type. Unlisted in all other references. This coin first appeared in the Irving Goodman collection and has remained the only known specimen since. *Apparently unique.* Certified and graded by NGC AU 55 About uncirculated $ 20,000

Bitkin - this coin

Diakov - this coin

Ex "Irving Goodman Collection of Russian Coinage" Superior Galleries, Beverly Hills, CA, February 11-12, 1991, lot 427

Catherine II, 1762-1796

1120 Rouble 1779. GOLD. 1.28 gm. Bit 115 (R), Uzd 4088, Fr 135 Extremely fine $ 300

1121 Rouble 1762 СПБ-ТI-НК. Bit 182, Diakov 6, Sev 1900, Uzd 0931. Deeply toned over some mint lustre. Certified and graded by NGC AU 50 About uncirculated $ 900

1122 Rouble 1762 СПБ-ТI-НК. 24.64 gm. Another. Light gray Extremely fine $ 450

1123 Rouble 1763 СПБ-ТI-НК. 24.18 gm. Bit 183, Diakov 20, Sev 1915, Uzd 0944. Toned medium gray Choice extremely fine $ 625

1124 Rouble 1764 СПБ-ТI-ЯI. Bit 185, Sev 1937, Uzd 0953. Pleasing pale purple-gray. Certified and graded by NGC AU 55 About uncirculated $ 1,250

1125 Rouble 1765 СПБ-ТI-СА. 23.88 gm. Bit 188, Sev 1961, Uzd 0968. Rich medium gray. Choice About uncirculated $ 900

1126

1127

1128

1129

1130

1131

1132

1133

1134

1126 Rouble 1768 ММД-EI. 23.94 gm. Bit 129, Diakov 197, Sev 2012 (S), Uzd 1008. Minor laminations. Even gray toning About extremely fine $ 500

1127 Rouble 1768 СПБ-TI-АШ. 23.23 gm. Bit 204, Diakov 201, Sev 2017A, Uzd 1005. Toned About extremely fine $ 400

1128 Rouble 1769 СПБ-TI-СА. 23.80 gm. Bit 206, Diakov 224, Sev 2032 (S), Uzd 1020. Somewhat softly struck Toned Extremely fine $ 500

1129 Rouble 1770 СПБ-TI-ЯЧ. 23.05 gm. Bit 209, Diakov 245, Sev 2043, Uzd 1030. Miniscule peck on Catherine's chin. Frosty white mint lustre Uncirculated $ 2,000

1130 Another as above. 23.86 gm. Attractive soft medium gray About uncirculated $ 1,000

1131 Rouble 1776 СПБ-ТИ-ЯЧ. 24.83 gm. Bit 221, Sev 2112, Uzd 1075. Lightly toned on pleasing surfaces About extremely fine $ 500

1132 Rouble 1777 СПБ-ѲЛ. 23.16 gm. Bit 224, Diakov 356, Sev 2122, Uzd 1081. Icy silver toning over some thin obverse lamination lines. Choice uncirculated $ 2,000

1133 Rouble 1782 СПБ-ИЗ. Bit 233 Diakov 437, Sev 2186 (S), Uzd 1119. Nice medium gray. Certified and graded by NGC AU 53 About uncirculated $ 1,000

Swedish coinage of Avesta

1134 5 Kopecks 1787 EM. 52.46 gm. Overdate 178(7)7. Bit 1294 (R2), B 6 (RR), Diakov 571 (R3), Ilyin (30 Rubl.). Superbly-defined types. Brown. *Very rare,* especially so nicely preserved About uncirculated $ 3,000

1135

2:1

1135

1136

1136

1137

1138

1139

1140

1141

1142

1143

1144

Coinlike jettons

1135 Jetton 1762. Silver. 2.13 gm. **To Commemorate the Coronation of Catherine II.** Bit Ж 1378 (R), Diakov117.8 (R1). Imperial crown bathed in rays from All-seeing eye above / Seven-line inscription, crown above. *Very scarce* so well preserved. Lush toning Gem brilliant uncirculated $ 250

1136 Medallic Double Ducat. GOLD. Courland. 7.11g. 1764 G. 27mm. By G. Z. Graefenstein. **Commemorating the Visit of Tzarina Catherine the Great to Mitau.** SIDERIS ASPECTV BEATA. Palm-tree with Courland Coat of Arms, cloud and sun above containing the signs of the zodiac: Aries (March), Taurus (April) and Gemini (May), city view of Mitau (capital of Courland) below / Inscription in Latin: IN MEMORIAM / LAETITIAE / QVAM / EX ADVENTV / SER ET POT OMN RVSS IMP / OVANS CVRONIA / PERCEPIT / ANNO MDCCLXIV / G. H-Cz 8615, refers to it as a silver piece. Of great importance and *Extremely rare* About uncirculated $ 3,000

1137 Ducat 1765. GOLD. 3.45 gm. Edge-1. **To Commemorate the Establishment of the Academy of Fine Arts.** Bit Ж1361 (R3) - no price!, Diakov 128.5 (R3). Cipher of Catherine II within laurel wreath / Nine-line inscription within laurel wreath. *Extremely rare* and one of the rarest, if not the rarest Russian gold jetton. This is the first time in several decades that it is being offered to the public market Choice extremely fine $ 7,500

1138 Jetton 1765. Silver. 4.31 gm. Edge-1. **To Commemorate the Establishment of the Academy of Fine Arts.** Bit Ж1362 (R), Diakov 128.5 (R1). As above. *Very rare.* Minimal wear About extremely fine $ 750

1139 Jetton 1765. Bronze. 4.37 gm. Edge-0. **To Commemorate the Establishment of the Academy of Fine Arts.** Bit Ж13625 – var. Diakov 128.5 (R1). As above. This Jetton appears to be a very early Novodel issue or even the original striking in bronze and is entirely different by fabric and dies from the one below. *Very rare* and requiring additional research Choice extremely fine $ 350

1140 Jetton 1765. Bronze. Novodel. 3.93 gm. Edge-0. **To Commemorate the Establishment of the Academy of Fine Arts.** Bit Ж1365, Diakov 128.5 (R1). Cipher of Catherine II within laurel wreath / Nine-line inscription within laurel wreath. *Rare.* Brown with mint lustre Uncirculated $ 350

1141 Jetton 1766. Bronze. Novodel of a Medallic (Gold) Ducat. 3.65 gm. **For the Court Circus Festival June 16, 1766. СПБ.** Bit Ж1376 (R1), Diakov 131.10 var (R1). Crowned and draped bust of Catherine II right / Soaring eagle holding a laurel wreath in its beak and thunderbolts in its talons. *Rare.* Brown with mint lustre Uncirculated $ 600

1142 Jetton 1782. Silver. 6.76 gm. **To Commemorate the Completion of the Peter the Great Monument in St. Petersburg.** Bit Ж1383 (R), Diakov 194.8. Bust of Catherine II l./ Monument to Peter I. Light gray Extremely fine $ 150

1143 Jetton 1790. Silver. 4.02 gm. **To Commemorate Peace with Sweden. 1790.** Bit Ж1391 (R), Diakov 221.6 (R2). Olive branch within laurel wreath / Five-line inscription. Flaws. Toned Choice extremely fine $ 250

1144 Jetton 1791. Silver. 4.51 gm. **To Commemorate Peace with Turkey. 1791.** Bit Ж1396 (R), Diakov 225.9 (R1). Catherine's cipher within wreath / Four-line legend Rich medium gray About uncirculated $ 200

1146

1147

1148

1149

1150

MEDALS OF CATHERINE THE GREAT

1145 Medal. Silver. 66 mm. Restitution by A. Klepikov and M. Kuchkin after Gass. **Prize Medal for the Society for Liberal Economy.** ND (1762-1796) 176.20 gm. Sm 253a. Bust of Catherine II right / Ceres seated beneath a palm tree holding a caduceus and laurel wreath, in the distance a peasant ploughs with two oxen. Several old scratches and contact marks. Rainbow toning over prooflike surfaces. A magnificent large silver medal About uncirculated $ 1,000

1146 Medal. White Metal. 51 mm. By T. Ivanov and P.L. Vernier. **Establishment of the Academy of Arts in St. Petersburg, 28 June 1765.** Diakov 128.2. Crowned and draped bust r. / Stone block with symbols of painting, sculpture and architecture. A few dark spots on the obverse and minor contact marks About uncirculated $ 150

1147 Medal. Bronze. 65 mm. By R. Ganneman and M. Kuchkin, after T. Ivanov. **To Commemorate the Court Carousal, n.d. (1766)**. Diakov 131.4 (R1), Sm 256a. Crowned and draped bust r. / The carousal set on the riverbanks, in the foreground the rivergod Neva reclines on a shield bearing the Arms of St. Petersburg, above is an eagle bearing a wreath and arrows Extremely fine $ 250

1148 Medal. White Metal. 44 mm. By T. Ivanov and S. Yudin. **Court Carousal, 1766**. Diakov 131.6. Crowned and draped bust r. / Carousal building set on the riverbank, goddess Neva reclining on shield, lower left. Eagle above. Light reverse scuffing About uncirculated $ 200

1149 Medal. Bronze. 44 mm. By T. Ivanov. **Liberal Economy Society (1768)**. Diakov 142.9 (R2), Reichel 2384. Crowned and draped bust r. / Two-line Russian legend (Recompense for Labor). Once lightly polished Extremely fine $ 175

1150 Medal. Bronze. 45.7 mm. By T. Ivanov. **To Commemorate the Victories over Turkey, 1770**. Diakov 149.2 (R2). Crowned and draped bust r. / Pallas standing r. holding spear and shield. Tan-brown with a cobalt-blue undertone. Some minor surface marks Extremely fine $ 250

1152

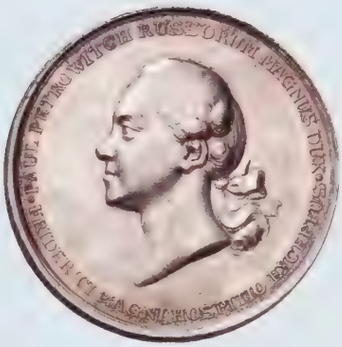

1153

1154

1155

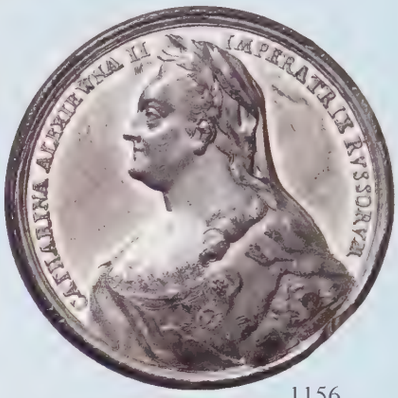

1156

1157

1151
reduced
to 50%

1151 Medal. Bronze. 94 mm. By J.C.G. Jaeger and F.W. Gass. **In Honor of Count Peter Alexandrovich Rumyantsov, 10 July 1774**. Diakov 166.1 (R1), Reichel 4477 (Silver). Laureate, armored bust r. of the Count, lion's skin draped over his shoulder / Roman warrior holding spear, shield and branch, military trophies behind him. Dark café au lait with soft iridescent undertone. Pinscratches before bust Extremely fine $ 250

1152 Medal. Bronze. 65 mm. By J.C.G. Jaeger and J.G. Waechter. **To Commemorate the Marriage of Grand Prince Paul Petrovich (the future emperor Paul I) to Princess Maria Feodorovna, 1776**. Diakov 170, Reichel 2498 (Silver), Sm 279. Conjoined busts r., Paul draped and armored, Maria, draped and sporting a very tall coiffure / Hymen tying two flaring hearts with a chain. Pale steely-blue brown Choice extremely fine $ 300

1153 Medal. Silver. 42 mm. By Abramson. **On the Occasion of the Visit of Grand Duke Paul (later Tsar Paul I) to Berlin, 1776**. Reichel 2948, Hoffmann 164. Head l. / Athena standing l. holding Russian and Prussian shields. Some light reverse hairlines. Extremely fine. $ 400

1154 Medal. Tin. 46 mm. By M. Buckle and J. Neuss. **On the Visit of Grand Duke Paul (I) Petrovich and Grand Duchess Maria Feodorovna to Augsburg, 1782.** Diakov 189.1 (R2), Reichel 4528, Forster 136. Conjoined busts right / Four-line inscription within laurel wreath Extremely fine $ 350

1155 Medal. Silver. Gold plated. 41 mm. 28.28 gm. By T.V. Berckel. **On the visit of Grand Duke Paul (I) Petrovich and Grand Duchess Maria Feodorovna to Brussels, 1782.** Diakov 191.1 (R2), Sm - unl. Conjoined busts right / Trophies and attributes of Arts and Sciences. *Rare* About uncirculated $ 625

1156 Medal. White Metal. 47.9 mm. By J.C. Reich. **Restitution of Territories from Poland, 1787**. Diakov 207 (R2), Reichel 4526. Laureate, draped tsarina bust l., her hair covered by a veil / Three men l. inside a temple bringing wreaths to lay on an altar, above which hangs a portrait of Catherine. Light contact marks and small edge ding at 5:30 About uncirculated $ 200

1157 Medal. Bronze. 65 mm. By V. Bezrodnoy. **To Mark the Marriage of Grand Duke Alexander Pavlovich (the future Emperor Alexander I) to Grand Duchess Elizabeth Alexeevna, 28 September 1793**. Diakov 230.2 (Obv)/230.1 (Rv) (R1), Sm 323. Busts of Alexander and Elizabeth facing each other / Radiant All-seeing eye above two crowned shields, initials C.L.F. (Carl Leberecht). An interesting mule of the afterstrike by Bezrodnoy with the original reverse die by Leberecht. *Rare*. Deep brown, near black with an attractive iridescent undertone over some minor friction marks
Choice about uncirculated $ 300

1158

1159

1160

1161

1162

1163

1164

1165

1166

1165

Paul I, 1796-1801

1158 Rouble 1797 СМ-ФЦ. 'Heavy Rouble'. Bit 18 (R), Sev 2405, Uzd 1265 (R). *Rare* and very choice. Iridescent violet-gray toning over fully prooflike surfaces. Certified and graded by NGC MS 64 Gem brilliant uncirculated $ 7,500

1159 Rouble 1797 СМ-ФЦ. 'Heavy Rouble'. 29.12 gm. Bit 18 (R), Sev 2405, Uzd 1265 (R). Soft gray. About Extremely fine $ 4,500

1160 Rouble 1800 СМ-ОМ. 21.62 gm. Bit 41, Sev 2467, Uzd 1305. Some old scratches on obverse. About extremely fine $ 800

1161 Rouble 1801 СМ-АИ. 21.05 gm. Bit 46, Sev 2487, Uzd 1315. About extremely fine $ 400

1162 Rouble 1801 СМ-АИ. 20.43 gm. Bit 46, Sev 2487, Uzd 1315. Purple-gray Good very fine $ 250

1163 10 Kopecks 1801 СМ-ФЦ. 2.00 gm. Bit 86 (R3), Jul 150 (RRR), Sev 2475 (RRR), Uzd 1333 (RR). A nice example of this *Extremely rare* coin Choice extremely fine $ 4,000

1164 5 Kopecks 1801 СМ-АИ. 1.05 gm. Bit 94, Sev 2470, Uzd 1334. Toned About uncirculated $ 200

MEDALS OF PAUL

1165 Medal. Bronze. 65 mm. Engraved by the Empress Maria Feodorovna. **On the Coronation of Tsar Paul I, 1797**. By C. Leberecht. Reichel 2960, Sm 328a. Draped bust r. wearing Order and sash / Cross-hatched cross. *One of the Empress Maria's earliest engraving works. Very rare.* (The smaller size, similar coronation medals by Leberecht and Meissner are copies of Empress Maria's original design). Violet-brown Choice extremely fine $ 500

1166 Medal. Silver. 41.5 mm. By Abramson. **Inauguration of the Reign of Paul, 17 November 1796**. Reichel 2955, Hoffman 167. Head r. / Minerva seated r. holding a cornucopiae, spear and Russian shield. Graffitti "*1840*" before head Extremely fine $ 350

1167

1169

2:1

1168

2:1

1170

1171

1172

Alexander I

1167 PATTERN Rouble 1801 СПБ-АИ. 23.83 gm. Novodel. By C. Leberecht. Bit H637 (R2), Julian 943 (RR), Sev 2500 (RR), Uzd 1321 (RR), Zander 2 (RR). Burnished porous surfaces with dark obverse streaks. Likely the worse Pattern Portrait Rouble of Alexander we have seen. Fine $ 10,000

1168 PATTERN Rouble 180- (1806) СПБ. 23.46 gm. Reeded edge. Struck on a Rouble of Catherine II. By C. Leberecht. Bit 666 (R3) - var, Julian 965a (RRRR), Sev 2565 (RRR) - var, Uzd 2226 (RRR) - var. *Of the greatest rarity,* and only one of a few known. This issue was known to Grand Duke Mikhailovich, however he was missing it in his collection. Also, one is in the State Historical Museum collection. Nonetheless, this important variety is missing in standard catalogs and never has been offered for private sale! The 23.46 gm weight of the specimen supports the fact that the planchet used here is that of a Catherine II Rouble. Major flan flaw at 11:00 Choice extremely fine $ 50,000

1169 PATTERN Rouble 180- (1806) СПБ. 21.67 gm. Plain edge. Novodel. By C. Leberecht. Bit H667 (R2), Julian 965b (RRRR), Sev 2567 (RR), Uzd 2227 (RR), Zander 15 (RRRR). Typical diebreak at 6:00 on reverse. Harshly cleaned with resultant friction hairlines on both sides. *Extremely rare.* At point of wear About extremely fine $ 10,000

1170 (5 Francs) 1814. By Toilier. Bronze. 22.41 gm. Die axis ↑↑. Bit 12 (R2), VG 2349. Alexander I Monogram. AU PACIFICATEUR DE L'EUROPE / Three fleur-de-lis. GALLIA REDDITA EUROPAE. Edge test cut at 6:30-7:00. Brown About uncirculated $ 1,000

1171 Rouble 1807 СПБ-ФГ. Bit 66 (R), Sev 2569 (S), Uzd 1367. Superb frosty mint lustre. Certified and graded by NGC AU 58 Almost uncirculated $ 3,000

1172 Rouble 1808 СПБ-МК. Bit 72, Jul 991, Sev 2584 (S), Uzd 1373. Icy violet-silver with full peripheral amber hues. Choice uncirculated $ 3,000

1173

1174

1175

1176

1177

1178

1179

1180

1181

1182

1183

1173 Rouble 1815 СПБ-МФ. Bit 111, Sev 2697, Uzd 1422. Lilac-gray with aquamarine hues. Extremely fine $ 400

1174 Rouble 1817 СПБ-ПС. Bit 116, Sev 2734, Uzd 1439. Toned over a few minute marks. Certified and graded by NGC MS 61. Uncirculated $ 400

1175 Rouble 1822 СПБ-ПД. Bit 135, Uzd 1472. Pale lavender-gray over numerous, but faint pinscratches. Extremely fine $ 250

1176 20 Kopecks 1810 СПБ-ФГ. Bit 184 (R). *Rare* so nicely preserved. First year of type. Beautifully toned. Certified and graded by NGC MS 61 Choice uncirculated $ 300

1177 20 Kopecks 1823 СПБ-ПД. Bit 208. Violet-gray with iridescent hues. Well-struck types. Certified and graded by NGC AU 58. However we would grade this coin at least MS 62 Uncirculated $ 150

1178 10 Kopecks 1814 СПБ-ПС. Bit 224. A bold coin toned medium-gray with soft iridescent hues. Uncirculated $ 150

1179 5 Kopecks 1814 СПБ-ПС. Bit 258. Lush toning. Certified and graded by NGC MS 64. Superb for issue Brilliant uncirculated $ 250

1180 5 Kopecks 1822 СПБ-ПС. Bit 275. Lovely steely violet-gray. Crisply struck. Certified and graded by NGC AU 58. However we would grade this coin at least MS 62 Uncirculated $ 150

MEDALS OF ALEXANDER I

1181 Medal. Silver. 51 mm. By C. Leberecht. **To Commemorate the Coronation of Tsar Alexander I, 1801**. Sm 332b. Tall bust r. /Crown resting atop a pedestal. Small edge cut at 11:00 and 5:00. Lustrous fields Extremely fine $ 1,000

1182 Medal. Bronze. 58.7 mm. By C. Leberecht and Meissner. **On the Centennial of the Battle of Poltava, 1809.** Sm 359. Laureate head of Peter the Great r. / Poltava memorial obelisk. Once lightly polished. Now toned reddish coffee with tungsten-blue hues About uncirculated $ 250

1183 Medal. Bronze. 69 mm. By Klepikov. **In Memory of Emperor Alexander I, 1825**. Reichel 3431 (Silver), Sm 412. Laureate head of Alexander within a snake band / Radiant All-seeing eye. Some minor contact marks. Extremely fine $ 150

1184

1185

1186

1187

1188

1189

1188

2:1

1190

2:1

RUSSO-POLISH ISSUES

1184 1 ½ Roubles / Zlotych 1833 НГ. Bit 1084, Sev 3032, Uzd 4096. Nicely toned over full mint lustre — Choice extremely fine or better — $ 500

1185 1 ½ Roubles / Zlotych 1835 НГ. Bit 1087, Uzd 4109. Pale lilac-gray — Very fine — $ 150

1186 1 ½ Roubles / 10 Zlotych 1836 НГ. Wide crown. Bit 1089, Uzd 4116, Kop 9449. Medium-gray with slate-blue haloing over lustrous surfaces. Certified and graded by NGC MS 62 — Prooflike, Choice uncirculated — $ 1,000

1187 1 ½ Roubles / Zlotych 1836 MW. Small digit '3' in the date. Bit 112, Uzd 4119. Interesting. Light medium gray — Extremely fine — $ 300

1188 1 ½ Roubles / 10 Zlotych 1836 MW. Bit 1132, Sev 3174 (S), Uzd 4119. A few old scratches and some small dirt spots. Toned — Good extremely fine — $ 250

1189 Poltina 1854 MW. Bit 440, Sev 3621 (S), Uzd 1713. *Scarce* Warsaw mint Poltina. Frosty pale silver and medium gray over a few hairlines; prooflike surfaces — About uncirculated — $ 350

Nicholas I, 1825-1855

EXTREMELY RARE CORONATION ANNIVERSARY 1836 MEDALLIC 10 ROUBLES

1190 Medallic 10 Roubles 1836. GOLD. Bit M 883 (R3), Sev 425, Fr 152. **To Commemorate the Tenth Anniversary of the Coronation.** Conjoined busts of Nicholas I and Alexandra Feodorovna left / Crowned monogram, date 21 April 1836 below, within wreath. *Of the greatest rarity* and much scarcer than the type on which the denomination 10 Ruble is indicated (which may very well be a Novodel). Very few of these pieces are in private hands. Certified and graded by NGC PF 62 Cameo

Choice brilliant PROOF — $ 75,000

Ex Count Emeric Hutten-Czapski Collection, with his counterstamp on obverse below the busts.

The latest research by V.V. Uzdenikov and the comprehensive catalog of Russian coinage by V.V. Bitkin both suggest that this medallic 10 Roubles was actually struck in 1836. About 20 years later, Novodels were struck with the obverse die of this coin, and a new created reverse die which included the denomination.

1191

1192

1193

1194

1195

1196

1197

1199

1198

1200

1191 6 Roubles 1831 СПБ. PLATINUM. Bit 57 (R2), Sev 603, Uzd 0369 (R), Fr 159. *Very rare* so well preserved. Certified and graded by NGC PF 66
Choice brilliant PROOF $ 17,500

1192 3 Roubles 1830 СПБ. PLATINUM. Bit 75 (R), Sev 597, Uzd 0367 (S), Fr 160. Minuscule edge bump. *Very rare* in Proof Brilliant PROOF $ 7,500

1193 3 Roubles 1835 СПБ. PLATINUM. Bit 81 (R), Sev 616 (S), Uzd 0382 (S), Fr 160. Numerous scratches. *Very rare* in Proof. About uncirculated PROOF $ 4,000

1194 5 Roubles 1828 СПБ-ПД. GOLD. Bit 3, Sev 403, Uzd 0203 (S), Fr 137.
About extremely fine $ 750

1195 5 Roubles 1831 СПБ-ПД. GOLD. Bit 6, Sev 408, Uzd 0206 (S). Fr 137
About extremely fine $ 750

1196 5 Roubles 1847 СПБ-АГ. GOLD. Bit 29, Sev 453, Uzd 0227 (S). Certified and graded by NGC PF 61 Cameo, Choice brilliant PROOF $ 6,000

1197 5 Roubles 1852 СПБ-АГ. GOLD. Bit 35, Sev 461, Uzd 0234 (S). Certified and graded by NGC PF 65 Very choice brilliant PROOF $ 7,500

1198 PATTERN Rouble 1845. Bronze. Plain edge. 18.84 gm. Bit H1286 (R2). *Very rare.* Brown with traces of red Choice uncirculated $ 4,000

Commemoratives

1199 **"Family Ruble" Commemorative** 1 ½ Roubles 1836 ПУ. Novodel. By P. Utkin. 29.04 gm. Bit H889 (R1), Sev 3181 (RR), Uzd 4207 (R). Bust of Nicholas I right / Bust of Empress Alexandra Feodorovna right surrounded by the cameo portraits of the Grand Dukes and Grand Duchesses. Early stage die break. *Very rare.* Numerous edge nicks and some scratches due to wear and apparent circulation. Old medium gray toning. Even though lower grade - still the most-sought after Russian commemorative
About very fine $ 10,000

1200 **Borodino Battle Commemorative** 1 ½ Rouble 1839. By H. Gube. Long rays variety. Bit 892 (R1), Sev 3306 (R1), Uzd 4191 (R). *Rare.* Frosty white on prooflike surfaces. Certified and graded by NGC MS 61 PL
Prooflike, Choice uncirculated $ 10,000

1201

1202

1203

1204

1205

1206

1207

1208

1209

1201 **Alexander I Commemorative** Rouble 1834. By H. Gube. Bit 837, Sev 3061, Uzd 4190. Bust of Alexander I r. / Alexandrine column. Rich medium-gray over a few hairlines. Prooflike surfaces About uncirculated $ 1,000

1202 **Borodino Battle Commemorative** Rouble 1839. By H. Gube. Bit 895 (R), Sev 3303 (R), Uzd 4192 (S). Bust of Alexander I r. / Borodino column. Attractively toned over prooflike surfacesCertified and graded by NGC MS 63 Choice brilliant uncirculated $ 1,500

1203 **Borodino Battle Commemorative** Rouble 1839. By H. Gube. Bit 895 (R), Sev 3303 (R), Uzd 4192 (S). Bust of Alexander I r. / Borodino column. Once lightly cleaned. Contact marks Extremely fine $ 800

1204 Rouble 1828 СПБ-НГ. Bit 106, Sev 2921, Uzd 1518. Toned. Certified and graded by NGC AU 55 About uncirculated $ 200

1205 Rouble 1829 СПБ-НГ. Bit 107, Sev 2932ff, Uzd 1525. Light gray Extremely fine $ 100

1206 Rouble 1830 СПБ-НГ. Long ribbons. Bit 109 Sev 2957, Uzd 1531. Some minor contact marks. Decent lustre Uncirculated $ 500

1207 Rouble 1831 СПБ-НГ. Bit 111 (R), Sev 2985, Uzd 1537. *Scarce* variety with open '2' on reverse. Violet-gray with iridescent hues. Certified and graded by NGC AU 55 About uncirculated $ 500

1208 Rouble 1832 СПБ-НГ. Bit 159, Sev 3002ff, Uzd 1543. Pale white-silver About uncirculated $ 300

1209 Rouble 1836 СПБ-НГ. Bit 165, Sev 3159, Uzd 1567. *Very rare* as a Proof. Superb. Certified and graded by NGC PF 63 Choice brilliant PROOF $ 5,000

Ex "Irving Goodman Collection of Russian Coinage" by Superior Galleries, , Beverly Hills, CA, February 11-12, 1991, lot 911

1210

1211

1212

1213

1214

1215

1216

1217

1218

1219

1210 Rouble 1836 СПБ-НГ. Bit 166, Uzd 1567. Lovely light silver with hints of slate blue and rose. Superb — Choice brilliant uncirculated — $ 500

1211 Rouble 1836 СПБ-НГ. As above. Certified and graded by NGC AU 55 — About uncirculated — $ 250

1212 Rouble 1837 СПБ-НГ. Bit 168, Sev 3229, Uzd 1573. Magnificent. Certified and graded by NGC MS 66 — Gem brilliant uncirculated — $ 1,500

1213 Rouble 1837 СПБ-НГ. Bit 180, Sev 3229, Uzd 1573. Minor reverse diebreaks. Toned — About extremely fine — $ 100

1214 Rouble 1841 СПБ-НГ. Bit 192, Sev 3363, Uzd 1597. Rainbow toning – violet, cobalt-blue, amber. Certified and graded by NGC MS 62 — Choice uncirculated — $ 600

1215 Rouble 1841 СПБ-НГ. Bit 192, Sev 3363, Uzd 1597 — About uncirculated — $ 250

1216 Rouble 1841 СПБ-НГ. Overdate 4 over 3. Bit 192, Sev 3363, Uzd 1597. Minimal wear. Lustrous. An interesting overdate — Almost extremely fine — $ 250

1217 Rouble 1842 СПБ-АЧ. St. George without mantle. Bit 184, Sev 3400ff, Uzd 1603. Deep violet. Certified and graded by NGC PF 63 PROOF — Choice brilliant — $ 3,000

1218 Rouble 1842 СПБ-АЧ. St. George without mantle. Frosty white. Certified and graded by NGC MS 63 — Choice uncirculated — $ 600

1219 Rouble 1843 СПБ-АЧ. St. George without mantle. Bit 186, Sev 3429, Uzd 1614 — About uncirculated — $ 250

1220

1221

1222

1223

1224

1225

1226

1227

1228

1229

1220 Rouble 1843 СПБ-АЧ. St. George with mantle. Bit 202, Sev 3423, Uzd 1614. Pleasing reflective surfaces. Certified and graded by NGC MS 61
Uncirculated $ 500

1221 Rouble 1845 СПБ-КБ. Bit 207, Sev 3479, Uzd 1630. Light golden hues bathed over full mint lustre
About uncirculated $ 250

1222 Rouble 1846 СПБ-ПА. Bit 208, Sev 3505, Uzd 1640. Pristine pale silver. Certified and graded by NGC PF 62
Choice PROOF $ 3,000

1223 Rouble 1846 СПБ-ПА. Bit 208, Sev 3505, Uzd 1640. Pale russet hues.
About uncirculated $ 200

1224 Rouble 1849 СПБ-ПА. Bit 219, Sev 3556, Uzd 1668. Certified and graded by NGC PF 63 CAMEO
Very choice PROOF $ 4,000

1225 Rouble 1850 СПБ-ПА. Bit 225, Sev 3574, Uzd 1678. Some contact marks. Goodly lustre
Extremely fine $ 100

1226 Rouble 1852 СПБ-ПА. Bit 230, Sev 3594, Uzd 1692. Amber cameo toning. Certified and graded by NGC PF 62
Choice Cameo PROOF $ 3,500

1227 Rouble 1852 СПБ-ПА. As above. Light violet-gray/violet and amber reverse over prooflike surfaces. Certified and graded by NGC AU 58
Almost uncirculated $ 400

1228 Rouble 1854 СПБ-НІ. Bit 234, Sev 3624, Uzd 1711. Icy white. Certified and graded by NGC PF 61 CAMEO
Choice PROOF $ 4,000

1229 Rouble 1854 СПБ-НІ. As above. Fully prooflike surfaces. Certified and graded by NGC AU 58
About uncirculated $ 400

1230

1231

1232

1233

1234

1235

1236

1237

1238

1239

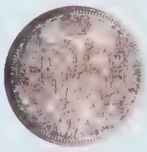

1240

1241

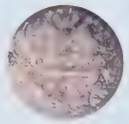

1242 Pl

1243

1244

1230 Rouble 1855 СПБ-НІ. Bit 235, Sev 3631, Uzd 1720. Toned over some handling marks. Certified and graded by NGC PF 61 PROOF $ 3,000

1231 Poltina 1848 СПБ-НІ. Bit 361. Certified and graded by NGC MS 62 PL Choice Prooflike, Uncirculated $ 900

1232 Poltina 1849 СПБ-ПА. Bit 262. Light rainbow toning over prooflike surfaces. Certified and graded by NGC MS 63 Choice brilliant uncirculated $ 400

1233 Poltina 1853 СПБ-НІ. Bit 269, Sev 3611, Uzd 1705 (S). Certified and graded by NGC MS 60 PL Prooflike Uncirculated $ 600

1234 25 Kopecks 1839 СПБ-НГ. Bit 282. Russet hues. Minor residue on reverse. Certified and graded by NGC MS 62 Choice uncirculated $ 150

1235 25 Kopecks 1848 СПБ-НІ. Bit 296, Uzd 1661. Few marks PROOF $ 750

1236 25 Kopecks 1849 СПБ-ПА. Bit 300. Stained. Golden rainbow toning over prooflike surfaces Uncirculated $ 200

1237 20 Kopecks 1826 СПБ-НГ. Bit 98 (R). *Rare* one year type. Certified and graded by NGC AU 55 About uncirculated $ 200

1238 20 Kopecks 1846 СПБ-ПА. Bit 331. Purple-gray over prooflike surfaces. Possibly PROOF. Certified and graded by NGC MS 63 Choice brilliant uncirculated $ 200

1239 20 Kopecks 1848 СПБ-НІ. Bit 372. Certified and graded by NGC PF 62 Choice PROOF $ 500

1240 10 Kopecks 1845 СПБ-КБ. Bit 368. Lavender-gray over prooflike surfaces. Certified and graded by NGC MS 63 Choice brilliant uncirculated $ 200

1241 5 Kopecks 1826 СПБ-НГ. Bit 101 (R). *Rare* one year type. Certified and graded by NGC AU 58 About uncirculated $ 200

Jettons

1242 PLATINUM Jetton 1826. 7.87 gm. Sev 399a. **To Commemorate the Coronation of Nicholas I. 1826** Crowned cipher of Nicholas I / Crown, 3-line legend and date. Tiny edge bump. Prooflike Choice uncirculated $ 3,000

1243 Jetton 1826. Silver. 4.24 gm. As above. Deep violet-gray obverse, cobalt-blue reverse. Prooflike Choice uncirculated $ 100

1244 Jetton 1826. Bronze. 3.83 gm. As above. Minor flan flaw. Chocolate brown. *Very rare* in bronze Choice uncirculated $ 400

1245

1246

1247

1248

1249

1250

1251

MEDALS OF NICHOLAS I

1245 Medal. Bronze. 51 mm. By V. Alexeyev and A. Lyalin. **On the Coronation of Tsar Nicholas I, 1826**. Diakov 446.4 (Obv)/446.7 (Rv). Bare head r. / Radiant All-seeing eye above a crown set atop a column. An interesting mule. Cherry-red brown. About uncirculated $ 300

1246 Medal. Bronze. 68 mm. By H. Gube. **On the Death of Empress Maria Feodorovna, 1828**. Diakov 468.2 (R1). Laureate and diademed bust of the empress l. / Angel, flanked by two children, holding a coiled snake and pointing heavenwards to radiant name, *Maria*. Soft iridescent undertone. Faint old scuff before bust. About uncirculated $ 250

1247 Medal. Bronze. 67 mm. By F. Tolstoy. **On the 250th Anniversary of the Foundation of Vilno University, 1828**. Diakov 469.1 (R1), Reichel (Silver), Sm 449. Bare head of Nicholas r. / Conjoined laureate heads of Alexander I and Stefan Batory r.; Latin legend: *To Alexander I Restorer 1803. To Stefan Bathory Founder, 1578.* Dark chocolate-brown, prooflike fields
Choice about uncirculated $ 300

1248 Medal. Bronze. 38 mm. By H. Gube, struck by Loos. **On the Declaration of War on Turkey, 1828**. Diakov 470.1. Bare head r. / Russia crowns Nicholas, clad in armor, with cross as he girds for war. Light orange-brown
Uncirculated $ 100

1249 Medal. Bronze. 39 mm. Unsigned. **On the Capture of Varna, 1828**. Diakov 471.2. Head r. / Seven-line Russian legend within wreath. Orange-brown with lustre Uncirculated $ 75

1250 Medal. Iron. 39 mm. By H. Gube, struck by Loos. **On the Capture of Varna, 1828**. Cf.Diakov 471.1, Reichel 3499 (Silver). Head r. / Six-line Latin legend. Trivial obverse deposit. Extremely fine $ 25

1251 Medal. Silver. 38 mm. By H. Gube, struck by Loos. **To Commemorate the Peace with Turkey, 1829**. Diakov 487.1 (R1), Reichel 3404. Laureate head r./ Russian officer extending an olive branch to a Turk standing l., three banners behind, view of Constantinople in the background. Some hairlines in semi-reflective fields. Steely violet-gray with frosted devices about
Choice uncirculated $ 250

1253

1252

1254

1255

1256

1255

1252 Medal. Bronze. 51 mm. By P. Utkin. **Prize Medal for Students of the Imperial St. Petersburg Academy of Arts, n.d. (1830).** Diakov 492.1, Sm 459/a. Imperial double-headed eagle set upon a column flanked by a marble bust and artist's brushes and palette / Winged Genius seated l. on column holding a rod and two wreaths and resting on a lyre. Deep medium-brown. Old scratch before Genius About uncirculated $ 300

1253 Medal. Bronze. By P. Utkin. **Prize Medal of the Society for the Encouragement of Forestry, 1832**. Diakov 502.1 (R1), Sm 465. Winged Genius standing r. crowning youth kneeling before him who is planting a tree / Five-line legend within wreath. Rich deep café au lait. Attractive About uncirculated $ 150

1254 Medal. Bronze. By P. Utkin. **Prize Medal of the Society for the Encouragement of Forestry, 1832**. Diakov 502.1 (R1), Sm 465. *Awarded to F.F. von Wilderment, 25 February, 1835.* Types as last, but three-line award legend engraved on reverse. Hole and solder mark top edge with some light edge tics (presumably this worn by the receipient). Contact marks Extremely fine $ 150

1255 Medal. Bronze. 67 mm. By H. Gube and P. Utkin. **Prize Medal for Students of the Institute of Mines, n.d. (1834).** Diakov 512.1 (R1), Sm 469/a. Bare head l. / Woman reclining l. on a lion, wearing a turreted crown and holding a tambourine, with her other hand she places a wreath atop the head of a youth kneeling before her. Rich deep root-beer brown, semi-prooflike fields Uncirculated $ 300

1256 Medal. Bronze. 34.5 mm. By A. Semenov. **Prize Medal of the Russian Society of Devotees of Horticulture, 1835**. Diakov 521.3. Eight-line legend / Basket with flowers, fruit and garden implements Extremely fine $ 100

1257

1257 Medal. Silver. 43 mm. Unsigned. **Prize Medal for Graduates of the Male Gymnasias, n.d. (1835)**. Diakov 523.3, Sm 479/a. Imperial eagle / Minerva holding oil lamp and wreath, owl, bucket of scrolls and globe on the ground around her. Toned over friction hairlines in fields About uncirculated $ 200

1259

1260

1259

1261

1263

1262

1258 Medal. Bronze. 60.5 mm. By Konig and L. Held. **To Commemorate the First Russian Railway, 1837**. Female (Russia/Industry) standing facing, holding a cornucopiae, flanked by Peter the Great and Nicholas I supporting her; Russian legend around: *Nicholas I the Worthy Successor of Peter the Great Introduced Railroads to Russia,* in ex. *First Railway from St. Petersburg to Pavlovsk Opened 30 October 1837* / Steam locomotive r.; Russian legend around: *The Builder of the First Railway was Franz Gerstner, Czech by origin, Slavic Race*; in ex. *Founders of the First Russian Railroad: Count Alexey Bobrinsky, Benedict Kramer and I.K. Plitt. Very rare* and important Railroad medal. Rich deep coffee-brown About uncirculated $ 500

1259 Medal. Bronze. 51 mm. By P. Utkin. **In Honor of I.A. Krylov, 50 Years of His Literary Work, 1838**. Diakov 543.1, Reichel 4514 (Silver), Sm 492. Bust l. / Eleven-line legend within wreath. A few contact marks
About uncirculated $ 150

1260 Medal. Bronze. 41 mm. By J.P. Schouberg. **On the Visit of Grand Duke Alexander Nikolaevich to the Home of Peter I at Saardam, 1839**. Diakov 557.1, Reichel 3678 (Silver). View of Peter's home at Saardam; Latin legend: *Nothing is Unworthy of the Great Man* / Seven-line legend within open wreath, small lion supporting Arms above. Minor contact marks
About uncirculated $ 200

1261 Medal. Bronze. 65 mm. By V. Alexeyev. **In Honor of P.P. Voeykov, Moscow Society of Devotees of Horse-Races, 1851**. Diakov 601.2 (R1), Sm 651. Voeykov's family Arms, Russian inscription below: "To Honorary Member Peter Petrovich Voeykov. 1851." / View of the two-story racing building with towers. Rare About uncirculated $ 300

1262 Medal. Bronze. 65 mm. By H. Gube, A. Lyalin and A. Klepikov. **On the Opening of the Narva Triumphal Arch in St. Petersburg, 1834**. Diakov 509.1, Reichel 3593 (Silver). Radiant All-seeing eye / View of the arch. Light brown. Some contact marks Extremely fine $ 200

1263 Medal. Bronze. 52 mm. Unsigned. **Prize Medal to Students of the Moscow University, n.d. (1855).** Diakov 620.1, Sm 416/b. Crown above eight-line legend / Minerva seated l. placing a wreath upon a youth's head, broken column behind, symbols of the Arts and Sciences on the ground. Lush caramel-brown Uncirculated $ 250

1264

1265

1266

1267

1.5:1

1268

1.5:1

1269

1270

1271

1272

Alexander II. 1855-1881

1264 **Nicholas I Commemorative** Rouble 1859. By Lyalin. High relief. Bit 566, Sev 3681, Uzd 4194. Light purple-gray. Certified and graded by NGC AU 58 About uncirculated $ 750

1265 **Nicholas I Commemorative** Rouble 1859. By Lyalin. High relief. Bit 566, Sev 3681, Uzd 4194. Magenta and tungsten-blue hues over prooflike surfaces About uncirculated $ 900

1266 Rouble 1856 СПБ-ФБ. Bit 46, Sev 3644, Uzd 1727. Attractively toned. Choice extremely fine $ 300

1267 Rouble 1858 СПБ-ФБ. Bit 48 (R), Sev 3662, Uzd 1741. *Scarce* date. Pale slate-blue. Certified and graded by NGC PF 63 PROOF Choice brilliant $ 4,500

1268 Rouble 1861 СПБ-МИ. Bit 73 (R3) - no price, Julian 1153 (RR), Sev 3728 (RR), Uzd 1785 (R). *Extremely rare* date and mintmark. Among the rarest Russian Roubles. Missing in most collections About uncirculated $ 25,000

1269 Rouble 1877 СПБ-НІ. Bit 90, Sev 3876, Uzd 1918. Sparkling pale silver. Certified and graded by NGC MS 6O Uncirculated $ 300

1270 Rouble 1878 СПБ-НФ. Bit 92, Sev 3889, Uzd 1933. Certified and graded by NGC MS 64 Choice brilliant uncirculated $ 500

1271 Rouble 1878 СПБ-НФ. As above. Certified and graded by NGC AU 58. We believe the coin was undergraded and is in the choice uncirculated category. Great lustre Uncirculated $ 350

1272 Poltina 1859 СПБ-ФБ. Bit 97. Certified and graded by NGC PF 61 PROOF $ 1,500

1273

1274

1275

1276

1277

1278

1279

1280

1281

1282

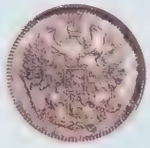
1283

1284

1285

1286

1287

1289

1290

1288

1291

1273 Poltina 1859 СПБ-ФБ. Bit 97. Certified and graded by NGC AU 58 About uncirculated $ 200

1274 Poltina 1860 СПБ-ФБ. Bit 99. Blazing white. Certified and graded by NGC PF 61 PROOF $ 1,500

1275 25 Kopecks 1858 СПБ-ФБ. Bit 56, Sev 3642, Uzd 1729. Slate-blue and amber. Certified and graded by NGC MS 66 Gem brilliant uncirculated $ 300

1276 25 Kopecks 1859 СПБ-ФБ. St. George with mantle. Bit 56, Sev 3675 (S), Uzd 1757. Scarcer variety. Lovely claret, cobalt-blue and amber toning. Certified and graded by NGC MS 64 Gem uncirculated $ 200

1277 25 Kopecks 1860 СПБ-ФБ. St. George with mantle. Bit 131(R). Mishandled Proof. Certified and graded by NGC PF 55 PROOF $ 300

1278 20 Kopecks 1859 СПБ-ФБ. Bit 160. Certified and graded by NGC PF 64 Cameo Gem uncirculated $ 625

1279 20 Kopecks 1860 СПБ-ФБ. Bit 161. Certified and graded by NGC MS 65 Gem uncirculated $200

1280 20 Kopecks 1862 СПБ-МИ. Bit 175. Lovely soft iridescent hues. Certified and graded by NGC MS 66 Gem brilliant uncirculated $250

1281 20 Kopecks 1878 СПБ-НФ. Bit 156 Choice uncirculated $ 75

1282 15 Kopecks 1861 СПБ. Bit 290. Certified and graded by NGC MS 66 Gem brilliant uncirculated $200

1283 10 Kopecks 1862 СПБ-МИ. Bit 198. Attractive toning. Certified and graded by NGC MS 64 Gem uncirculated $ 150

1284 10 Kopecks 1876 СПБ-НІ. Bit 244. Certified and graded by NGC MS 64 Gem uncirculated $150

1285 5 Kopecks 1863 EM. Bit 310. Brown. Certified and graded by NGC AU 58 Almost uncirculated $ 200

1286 3 Kopecks 1857 EM. Bit 319. Minor corrosion spot. Much original mint red. Very nice for the issue Almost uncirculated $ 100

1287 2 Kopecks 1861 EM. Bit 341. Brown, with some red Uncirculated $ 100

1288 PATTERN 2 Kopecks 1863EM (Brussels) mint. Bit 600 (R2), B 142 (R). Certified and graded by NGC PF 64 Choice brilliant PROOF $ 1,000

1289 5 Kopecks 1867 EM. Bit 392 (R). Scarcer first year of type. Few spots. Dark patina About uncirculated $ 250

1290 3 Kopecks 1874 EM. Bit 409. Mint red Choice brilliant uncirculated $ 100

1291 Jetton 1856. 4.15 gm. **Coronation of Alexander II.** Crowned cipher of Alexander II / Crown. 3-line inscription and date. Deep medium-gray toning over fully prooflike surface Gem brilliant uncirculated $ 100

1292

1293

1292

1294

1295

MEDALS OF ALEXANDER II

1292 Medal. Bronze. 68.5 mm. By N. Kosin, after designs by Count Tolstoy. **To Commemorate the Liberation of Serfs, 1861**. Sm 652. Alexander II garbed in ancient Russian attire mediating between a landowner and a serf / Radiant patriarchal cross. Café au lait — About uncirculated — $ 250

1293 Medal. Bronze. 30.7 mm. Signed by W.K. **In Honor of Osip Komisarov for Saving the Life of Tsar Alexander II, 1866**. Facing bust of Komisarov / Radiant patriarchal cross — Extremely fine — $ 50

1294 Medal. Bronze. 68.7 mm. By P. Brusnitzyn. **On the Completion of the Second Ladoga Canal, 1866**. Sm 680. Alexander II bust l. / Bust of Peter the Great r. Deep mahogany — Choice about uncirculated — $ 200

Treacherous to navigate, the immense Lake Ladoga was connected by this canal to the Neva and Schlusselberg. The first canal was begun by Peter I and completed in 1731.

1295 Medal. Bronze. 77 mm. By Charles Wiener. **To Commemorate the Visit of Alexander II to London, 1874**. Brown 2981, Forrer VI, p.481. Uniformed bust l. / Londonia with cupids welcoming the Russian emperor, angel standing behind. Pale orange-brown. A few minor deposit spots in field — Extremely fine — $ 150

1296

1297

1298

1298

1299

1296 Medal. Bronze. 65 mm. By Lea Ahlborn. **To Commemorate the Technical Expo in Finland, 1876**. Alexander II head r. / Finlandia seated l. bracing shield and holding torch, view of Helsingfors (Helsinki) with St. Nicholas Cathedral in background , Arms of the eight Finnish regions around. Light milk-chocolate brown on prooflike fields Choice about uncirculated $ 125

1297 Medal. Silver. 36 mm. **Prize Medal of the Imperial Russian Geographical Society, n.d.** Sm 619. Map of the Northern Hemisphere / Four-line legend within wreath. *Rare.* Attractive toning About uncirculated $ 400

1298 Medal. Silver. 50 mm. 58.07 gm. By V. Alexeev. **Silver Prize Medal for the Best Product at the Expo.** Sm 567a. Bust of Alexander II left / 4 line legend. Inscribed to Fedor Fuld, 1865. A few contact marks. Brilliantly toned over fully prooflike surfaces Uncirculated $ 1,000

1299 Medal. Bronze. 80 mm. By Vajenine and Griliches. **On the Completion of the Alexandrovsky Bridge Spanning the Volga River, 1880**. Head r. / View of the bridge with a steamship sailing below. Coffee-brown. Minor contact marks (common on such large pieces) Extremely fine $ 200

1300

1301

1302

1303

1304

1305

1306

1307

1308

1309

1310

1311

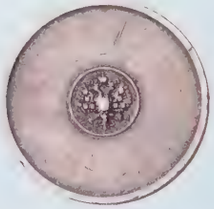
1312

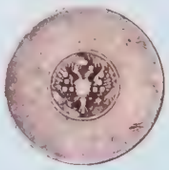
1313

Alexander III, 1881-1894

1300 **Coronation of Alexander III** Rouble 1883 ЛШ. Bit 217, Sev 3939, Uzd 4195. *Very rare* as a Proof. Lightly toned. Certified and graded by NGC PF 61 — Choice PROOF — $ 3,000

1301 **Coronation of Alexander III** Rouble 1883 ЛШ. Bit 217, Sev 3939, Uzd 4195. Full peripheral russet hues. — About unirculated — $ 250

1302 Rouble 1885 СПБ-АГ. Bit 46, Sev 3955 (S), Uzd 1994. *Scarce*. Certified and graded by NGC AU 58 — About uncirculated — $ 450

1303 Rouble 1891 АГ-АГ. Bit 74, Sev 4005 (S), Uzd 2040. Lightly toned over a few hairlines. Great lustre — Uncirculated — $ 500

1304 Rouble 1891 АГ-АГ. Bit 74, Uzd 2040. Rich toning over a few scratches. — About uncirculated — $ 300

1305 Rouble 1892 АГ-АГ. Bit 76, Uzd 2047. Choice — About uncirculated — $ 350

1306 Rouble 1893 АГ-АГ. Bit 77, Uzd 2051. A few tiny scratches. Once lightly wiped. White-silver. Choice — About uncirculated — $ 300

1307 Rouble 1894 АГ-АГ. Bit78, Sev 4022 (RR), Uzd 2058. Deep gray. Certified and graded by NGC XF 45 — Choice extremely fine — $ 250

1308 25 Kopecks 1874 СПБ-НІ. Bit 150 (R), Sev 3838 (S), Uzd 1898 (S). *Scarce* date with a low mintage of 32,003 pcs. only. Nick. Prooflike surfaces — About uncirculated — $ 300

1309 25 Kopecks 1880 СПБ-НФ. Bit 158 (R), Sev 3901, Uzd 1952. *Scarce* date with a low mintage of 72,008 pcs. only. Violet-gray. Certified and graded by NGC MS 62 — Choice uncirculated — $ 300

1310 25 Kopecks 1891 АГ. Bit 94 (R), Sev 4003 (RR), Uzd 2042 (S). *Rare.* Violet-gray on marvelously reflective fields. Certified and graded by NGC PF 66. Superb — Gem brilliant PROOF — $ 5,000

Ex "Robert Hesselgesser Collection sale" by Ira & Larry Goldber, Beverly Hills, CA, June 7, 2000, lot # 5759

1311 20 Kopecks 1883 СПБ-АГ. Bit 102. Rimy white-silver. Certified and graded by NGC MS 66 — Gem brilliant uncirculated — $ 200

1312 3 Zolotniks Mining Ingot. ND (1880-1900) АД. Bit 260 (R2), Sev 4207 (RR). *The Rarest* denomination of the series. Toned — Extremely fine — $ 900

1313 1 Zolotnik Mining Ingot. ND (1880-1900) АД. Bit 262, Sev 4208 (RR). Toned — Choice very fine — $ 150

1314

1316

1317

MEDALS OF ALEXANDER III

1314 Medal. Bronze. 65 mm. By A. Griliches. **On the Coronation of Alexander III, 1883**. Sm 873a. Conjoined heads of Alexander and Maria Feodorvna r. / Crowned Imperial eagle. Dark chocolate-brown. Some minor contact marks and a tiny deposit spot behind heads About uncirculated $ 400

1315

1315 Medal. Bronze. 87.9 mm. By V. Alexeyev. **To Commemorate the Completion of the Catherine II Railway, 1884**. Sm 897. Horizontal ribbon with crowned monogram, above: cameos of Alexander II and III facing each other, Imperial eagle between, below: locomotive between Arms of Kherson and Ekaterinoslav / Crowned Imperial eagle within wreath. Some very minor dirt spots Extremely fine $ 250

1316 Medal. Bronze. 80 mm. By A. Griliches. **On the 50th Anniversary of the Ministry of the State Property, 1887**.Conjoined heads of Nicholas I, Alexander II and Alexander III r., crown above / Allegorical scene executed in artistic deep relief of bounty being presented to Russia Uncirculated $ 400

1317 Medal. Bronze. 89 mm. By A. Griliches, Jr. **To Celebrate the Miraculous Salvation of the Imperial Family During the Train Accident at Borki on October 17, 1888**. Sm 958, Moyaux 398. Tsar Alexander standing facing with the Imperial family dressed in traveling attire / Angel protecting Mother Russia, train wreck below. Dark toffee-brown, prooflike fields. A few very minor surface nicks Choice about uncirculated $ 400

1318

1319 (Set of 3)

1318 Medal. Bronze. 69 mm. By Griliches, Jr. **On the Consecration of the Alexander II Monument in Finland, 1894**. Bare head r. / The Monument. Light toffee Uncirculated $ 75

1319 Set of three Medals. Silver, 57.7 mm and 38.3; Bronze, 77 mm. **International Gardening Exhibition, 1894 – Russian Gardening Society Prize Medals**. Sm 1025 a-c. Gardener tamping dirt with shovel around sapling planted by woman and child seated before on floral chair / Bunches of fruits above blank plaque. The larger Silver with a minor edge bruise, the Bronze with very minor deposit spots. (Set of 3) Extremely fine $ 750

1320

1321

1322

1323

1324

1325

1326

1327

1328

1329

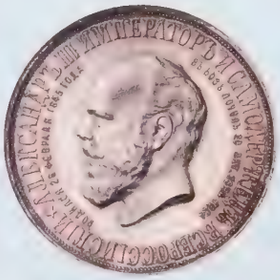

1330

1331

1332

Nicholas II, 1894-1917

1320 15 Roubles 1897 АГ. GOLD. Bit 1, Sev 559, Fr 177 Uncirculated $ 400

1321 10 Roubles 1902 AP. GOLD. Bit 10, Fr 178 Uncirculated $ 200

1322 5 Roubles 1898 АГ. GOLD. Bit 20, Fr 180. Coins of this year are very scarce in this high grade. Certified and graded by NGC MS 63 Choice brilliant uncirculated $ 125

1323 5 Roubles 1902 AP. GOLD. Bit 29, Fr 180. Certified and graded by NGC MS 66 Gem Brilliant uncirculated $ 100

COMMEMORATIVES

1324 **Coronation of Nicholas II Commemorative** Rouble 1896 (АГ). Bit 322, Sev 4035, Uzd 4197. Close scrutiny reveals a few hairlines under beautiful even golden toning. *Very* scarce as a Proof. Certified and graded by NGC PF 61 PROOF $ 3,000

1325 **Coronation of Nicholas II Commemorative** Rouble 1896 (АГ). Bit 322, Sev 4035, Uzd 4197. Uncirculated $ 250

1326 **Alexander II Commemorative** Rouble 1898 АГ. Bit 323 (R), Sev 4055 (R), Uzd 4198 (S). Deep toning with some golden coloration over some contact marks. Minimal wear Extremely fine $ 1,250

1327 **Alexander II Commemorative** Medallic Rouble in Bronze 1898 (АГ). Bit M326 (R1), Sev 4057. Obverse as on silver Rouble (Bit 323, Sev 4055). Bust of Alexander II left / Monument of Alexander II, design as on silver Rouble, but without denomination. Brown. *Rare.* Certified and graded by NGC MS 64 Choice brilliant uncirculated $ 3,000

1328 **Centennial of the Napoleonic War Commemorative** Rouble 1912 ЭБ. Bit 334, Sev 4164 (R), Uzd 4200 (R). Golden toning. Certified and graded by NGC PF 63 Gem brilliant PROOF $ 4,000

1329 **Centennial of the Napoleonic War Commemorative** Rouble 1912 ЭБ. Bit 334, Sev 4164 (R), Uzd 4200 (R). Deep golden toning over much of mint lustre. Few contact marks Choice uncirculated $ 1,000

1330 **Alexander III Commemorative** Rouble 1912 АГ. By A. Grilliches. Bit 330 (R), Sev 4165 (RR), Uzd 4199 (R). *Rare.* Great mint lustre. Certified and graded by NGC MS 61 Uncirculated $ 9,000

1331 **Tercentenary of the Romanov Dynasty Commemorative** Rouble 1913 BC. By Mikhail Skudnov. High relief. Bit 336, Sev 4180, Uzd 4201. Certified and graded by NGC MS 61 Uncirculated $ 150

1332 **Bicentenary of the Victory of the Russian fleet at Gangut Commemorative** Rouble. 1914 BC. Bit 337 (RR), Sev 4187 (RRR), Uzd 4202 (R). *Rare* and popular. Nice grey toning over a few contact marks and mint lustre. Certified and graded by NGC MS 62 Choice uncirculated $ 10,000

1333
1334
1335
1336
1337
1338
1339
1340
1341
1342
1343
1344
1345
1346

1333	Rouble 1895 АГ-АГ. Bit 38, Sev 4026 (S), Uzd 2062. Cleaned. *Scarce* first year of issue	Almost uncirculated to uncirculated	$ 500
1334	Rouble 1896 ★ (Paris). Bit 193, Uzd 2068. Certified and graded by NGC AU 55	About uncirculated	$ 150
1335	Rouble 1897 ★★ (Brussels).Bit 203, Sev 4044, Uzd 2078. Some deposits	About uncirculated	$ 300
1336	Rouble 1897 ✓✓. Brussels PATTERN edge mark. 19.47 gm. Bit 206 (R3) - no price, Julain 1200 (RRR). *Extremely rare*	About very fine	$2,000
1337	Rouble 1898 АГ-АГ. Bit 44, Sev 4050, Uzd 2086. Certified and graded by NGC MS 61	Choice uncirculated	$ 400
1338	Rouble 1901 ФЗ-АГ. Bit 53, Sev 4093 (S), Uzd 2117. Rainbow toned. Certified and graded by NGC PF 62	Choice PROOF	$ 3,000
1339	Rouble 1901 ФЗ-АГ. Bit 53, Sev 4093 (S), Uzd 2117. Certified and graded by NGC AU 55	About uncirculated	$ 150
1340	Rouble 1901 Plain edge. 19.76 gm. Bit 55 (R2), Sev - unlisted, Uzd - unlisted. *Very rare* as a plain edge issue	Good very fine	$ 2,500
1341	Rouble 1902 AP-АГ. Bit 56 (R), Sev 4101 (S), Uzd 2130. Cleaned	About extremely fine	$ 150
1342	Rouble 1906 ЭБ-АГ. Bit 60 (R), Sev 4124 (R), Uzd 2153 (S)	Very fine	$ 200
1343	Rouble 1907 ЭБ-АГ. Bit 61, Sev 4169 (S), Uzd 2159	Choice very fine	$ 200
1344	Rouble 1908 ЭБ-АГ. Bit 62 (R), Sev 4135 (S), Uzd 2164	Very fine	$ 150
1345	Rouble 1909 ЭБ-АГ. Bit 63 (R), Sev 4141 (S), Uzd 2170	Choice very fine	$ 250
1346	Rouble 1911 ЭБ-АГ. Bit 65 (R), Sev 4152 (S), Uzd 2181 (S). Some deposits. Uncleaned. Minimal wear	Extremely fine	$ 250

1347
1348
1349
1350
1351
РУБЛЬ 1912 Г.
РУБЛЬ 1912 Г.
РУБЛЬ 1913 Г.
РУБЛЬ 1914 Г.
РУБЛЬ 1915 Г.
1352
1353
25 КОПѢЕКЪ 1895 Г.
1354
15 КОПѢЕКЪ 1917
GEOLOGORUM CONVENTUS
MENTEETMALLEO
VII
18 97
ROSSIA
1356
1355
КУШТУМСКІЙ ГОРНЫЙ ОКРУГЪ
1355
1357
МУЗЕЙ ИМПЕРАТОРА АЛЕКСАНДРА III
УЧРЕЖДЕНЪ
13 АПРѢЛЯ
1895
ОТКРЫТЪ
7 МАРТА
1898.

1347 Rouble 1912 ЭБ-АГ. Bit 66 (R), Sev 4162, Uzd 2187. Certified and graded by NGC MS 62 Choice uncirculated $ 200

1348 Rouble 1912 ЭБ-АГ. Bit 66 (R), Sev 4162, Uzd 2187 Uncirculated $ 100

1349 Rouble 1913 BC-АГ. Bit 68 (R1), Sev 4178 (RR), Uzd 2196 (R). *Scarce* Uncirculated $ 800

1350 Rouble 1914 BC-АГ. Bit 69 (R), Sev 4186 (RR), Uzd 22207 (S). Certified and graded by NGC AU 58 Almost uncirculated $ 400

1351 Rouble 1915 BC-АГ. Bit 70 (R), Sev 4194 (RR), Uzd 2213 (S). Blazing lustre. Certified and graded by NGC MS 61 Uncirculated $ 400

1352 50 Kopecks 1896 АГ- АГ. Bit 72, Sev 4030, Uzd 2070. Lovely amber highlights. Certified and graded by NGC MS 65 uncirculated Choice brilliant $ 500

1353 25 Kopecks 1895. Bit 95, Sev 4024, Uzd 2064. Brilliant toning. Certified and graded by NGC MS 62 Choice uncirculated $ 250

1354 15 Kopecks 1917 BC. Bit 144 (R), Sev 4201 (RR), Uzd 4224 Choice uncirculated $100

MEDALS OF NICHOLAS II

1355 Medal. Cast Iron. 62 mm. Unsigned. **For the Seventh Russian Mining Congress, Kyshtym Mountainous District, 1897**. Crossed mining hammers; Latin legend / Fish I. (symbol of Kyshtym), Russian legend around. An unusual and interesting piece Choice about uncirculated $ 250

1356 Related Jeton (to above). Cast Iron. 22.5 mm. **For the Seventh Russian Mining Congress, Kyshtym Mountainous District, 1897**. Types as above. Integral loop About uncirculated $ 125

1357 Medal. Bronze. 61.7 mm. Unsigned. **To Commemorate the Opening of the Museum of Alexander III (the future Russian State Museum), 1898**. Conjoined heads of Alexander III and Nicholas II I. / Olive branch. Light brown with orange highlights Choice about uncirculated $ 250

The first Director of the Museum appointed was Grand Duke Georgii Mikhailovich, who invested an enormous amount of time and resources to build it into one of Russia's major institutions. His world-famed collection of Russian coins and medals was on permanent loan to the Museum.

1358

1359

1358

1360

1361

1358 **Large GOLD Prize Medal for Graduates of the Woman's Gymnasia.** 1902 (The last digit of the date was left blank to be punched in when the medal was awarded). GOLD. 50 mm. 75.7 gm. Unsigned. Bust of Nicholas II left / Sunny vineyards. Impressive large gold medal. A few contact marks. Great lustre Uncirculated $ 7,000

1359 Medal. Bronze. 31 mm. Unsigned. **To Commemorate the Temple at Shipka, Honoring Soldiers Killed in the Liberation of Bulgaria, 1902**. Sm 1242b. Facing nimbate bust of St. Nicholas / View of the Temple Extremely fine $ 75

1360 Medal. Bronze. 64 mm. **Dedication of the Trinity Bridge over the Neva River as a Memorial to the Marriage of Alexander III and Maria Feodorovna, 1903**. Conjoined heads of Alexander III, Maria Feodorovna and Nicholas II I. / The Bridge, crowned Arms and dates below. Some minute edge tics Extremely fine $ 200

1361 Medal. Bronze. 78 mm. By A. Griliches, Jr. **To Commemorate Monument to Alexander III.** Bust of Alexander III left / Monument of Alexander III. *Scarce.* A few spots Choice uncirculated $ 500

1362

1362 Medal. Bronze. 75 mm. By Mikhail Skudnov. **To Commemorate the 300th Anniversary of the Romanov Dynasty, 1913**. Busts of Nicholas II and Mikhail Romanov facing ¾ r. / Mikhail Romanov acclaimed as tsar by the Church and Russia's nobility About uncirculated $ 300

1363

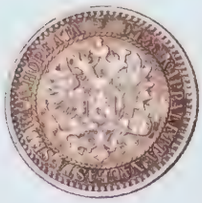

1364

1365

1366

1367

1368

1369

1370

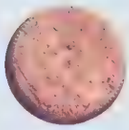

1371

1372

1373

Russo-Finish issues

1363	1 Markkaa 1864. Bit 618 (R). *Rare* date. Toned	Extremely fine	$ 300
1364	1 Markkaa 1866 S. Bit 612. Deep toning over lustrous surfaces. Some wear. Prooflike	Extremely fine	$ 150
1365	1 Markkaa 1892 L. Bit 234. Lovely iridescent toning over much lustre. Prooflike or possible PROOF	Gem brilliant uncirculated	$ 250
1366	25 Pennia 1897 L. Bit 390. Deep rainbow toning over much lustre. Prooflike	About uncirculated	$ 75
1367	10 Pennia 1916. Bit 439. Mint red. Certified and graded by NGC MS 65 RB	Choice brilliant uncirculated	$ 100
1368	5 Pennia 1916. Bit 456. Mint red, brown. Certified and graded by NGC MS 64 RB	Choice brilliant uncirculated	$ 80
1369	10 Pennia 1917. Bit 3. Full mint red. Certified and graded by NGC MS 65 RD	Choice brilliant uncirculated	$ 100
1370	5 Pennia 1917. Bit 4. Full mint red Certified and graded by NGC MS 66 RD	Choice brilliant uncirculated	$ 80
1371	1 Penni 1917. Bit 5. Mint red Certified and graded by NGC MS 64 RB	Choice uncirculated	$ 50

German occupation of Eastern Europe

1372	2 Kopecks 1916 J (Hamburg). Bit 5, Uzd 4955. *Very rare* so superbly preserved. Certified and graded by NGC MS 62	Choice uncirculated	$ 250
1373	1 Kopeck 1916 J (Hamburg). Bit 7, Uzd 4957. *Very rare* so superbly preserved. Certified and graded by NGC MS 63	Choice uncirculated	$ 250

1374 Al

1374 2:1

1375 Al

1376

1377

1378

2:1

1379

2:1

SOVIET UNION

A Specialized collection of USSR first coinage

1374 PATTERN Rouble 1924. Aluminum. Plain edge. Kaim P 148, KM Pn 176 (no price!), Shel p. 16, note. *Extremely rare* early Soviet Pattern and one of the few in existence. Certified and graded by NGC PF 63
Choice brilliant PROOF $ 4,000

Ex "Robert Hesselgesser Collection sale" by Ira & Larry Goldberg, Beverly Hills, CA, June 7, 2000, lot # 5915

1375 PATTERN Rouble 1924. Aluminum. Plain edge. Kaim P 148, KM Pn 176 (no price!), Shel p. 16, note. *Extremely rare* early Soviet Pattern and one of the few in existence. Certified and graded by ANACS MS 60 Uncirculated $ 3,000

Ex D. Markov & M. Zinger, Fixed Price and Reference Catalog # 4, Fall 1993, # 431

Ex D. Moshnyagin collection (Moscow)

1376 Rouble 1924 ПЛ. Y 90, Shel 6. *Rare* as a Proof. Certified and graded by NGC PF 66 Gem brilliant PROOF $ 1,500

Ex "Robert Hesselgesser Collection sale" by Ira & Larry Goldberg, Beverly Hills, CA, June 7, 2000, lot # 5913

1377 Rouble 1924 ПЛ. Y 90, Shel 6. Certified and graded by NGC MS 66
Gem brilliant uncirculated $ 100

Ex "Robert Hesselgesser Collection sale" by Ira & Larry Goldberg, Beverly Hills, CA, September 23-24 2002, lot # 1393

1378 Rouble 1924 ПЛ. Y 90, Shel 6. Certified and graded by ANACS MS 64
Choice uncirculated $ 50

1379 PATTERN 50 Kopecks 1924. London mint. Plain edge. Kaim P 140, KM Pn 204. *Extremely rare* and of the highest importance. A classical early Soviet rarity and of the best possible pedigree! Certified and graded by NGC PF 62
Choice PROOF $ 10,000

Ex "Russische munzen des 19. und 20. Jahrhunderts. Dubletten Russischer Museum"Hess, Auction 204, February 18, 1931., lot 2165, marked as a "Greatest rarity" - sold for 125 Marks. In comparison, the Gangut Ruble, 1914 brought 34 Marks just a few lots above.

Ex "Irving Goodman Collection of Russian Coinage" by Superior Galleries, , Beverly Hills, CA, February 11-12, 1991, lot 1713

Ex "Robert Hesselgesser Collection sale" by Ira & Larry Goldberg, Beverly Hills, CA, June 7, 2000, lot # 5920

1380

1381

1382

1383

1384

1385

1386

1387

1388

1389

1390

1391

1392

1393

1395

1396

1397 A1

1380 50 Kopecks 1924. Y 89. Certified and graded by PCGS PR 66 Gem brilliant PROOF $ 1,000

1381 20 Kopecks 1924. Y 88. Certified and graded by PCGS PR 67 Gem brilliant PROOF $ 300

Ex "Robert Hesselgesser Collection sale" by Ira & Larry Goldberg, Beverly Hills, CA, June 7, 2000, lot # 5921

Ex "Jasha Heifetz" Collection sale, Superior, New York, December 9-10, 1989, # 2184

1382 15 Kopecks 1924. Y 87. Certified and graded by PCGS PR 67 Gem brilliant PROOF $ 300

1383 10 Kopecks 1924. Y 86. Certified and graded by PCGS PR 66 Gem brilliant PROOF $ 250

1384 5 Kopecks 1924. Plain edge. Y 79. Much original red. Certified and graded by ANACS 63 RBN Gem uncirculated $ 50

1385 5 Kopecks 1924. Plain edge. Y 79. Much original red. Certified and graded by ANACS MS 62 RB Gem uncirculated $ 50

1386 3 Kopecks 1924. Plain edge. Y 78. Mint red Choice uncirculated $ 50

1387 3 Kopecks 1924. Plain edge. Y 78. Variety with wide grid lines Very fine $ 50

1388 3 Kopecks 1924. Full BROCKAGE. *Scarce* as such Fine $ 50

1389 2 Kopecks 1924. Pair of two. Reeded edge. Shol 1a and 1b. Both coins Lot of 2) Uncirculated $ 100

1390 2 Kopecks 1924. Plain edge. *Rare.* Mint red Uncirculated $ 200

1391 1 Kopecks 1924. Reeded edge. Shol 1a. Fully mint red. Certified and graded by ANACS MS 64 Gem brilliant uncirculated $ 50

1392 1 Kopecks 1924. Reeded edge. Set of three. Shol 1а-г. Two are red. All three Choice uncirculated $ 100

1393 1 Kopecks 1924. Plain edge. *Rare.* Certified and graded by ANACS MS 60 Uncirculated $ 200

1394 Group of six - the balance of the collection: 50 Kopecks - ПЛ and ТР. 15, 10 and 3 Kopecks pieces. All uncirculated, 50 Kopecks certified by ANACS MS 62 Uncirculated (6) $150

1395 GOLD octagonal ingot (1924). 10.00 gm. Uniface. Issued for technical purposes (not for payment). ПРОБА / 999 / МД. Sp Fig 205. *Rare* About uncirculated $ 750

Ex 'Willy Wuchs' Collection sale, Sotheby's, London October 3-4, 1996, part of the lot.

1396 GOLD octagonal ingot (1924). 4.98 gm. Uniface. Issued for technical purposes (not for payment). ПРОБА / 999 / МД. Sp Fig 205. *Rare* About uncirculated $ 750

Ex 'The Russian Sale', Dmitry Markov Coins & Medals, New York, September 11 1996

1397 PATTERN 2 Roubles 1958. Aluminum. *Extremely rare.* Certified and graded by NGC MS 64 Choice uncirculated $ 4,000

American Numismatic Society
3 8060 00058 3393